

College of Instrument Technology

CIT Founded in 1984

CIT Trains & Certifies Heavy Equipment Operators & Truck Drivers

Review State required *SCHOOL PERFORMANCE FACT SHEET* before choosing a career path and enrolling in any school or college.



Helping Veterans and Displaced Workers Return to the Work Force

January 1, 2026 - December 31, 2028

CATALOG

Administrative Offices open from 11 am to 3 pm

Tuesday through Thursday & by appointment

**17156 Bellflower Blvd • Northeast corner of 91 FW and Bellflower Blvd
Bellflower, CA 90706 Phone: (562) 925-1785**

91 Freeway, Exit North on Bellflower Blvd, under the American Flag

PH: 562-925-1785

EMAIL: office@hedcollege.com

www.hedcollege.com

Published January 2026 Version A2
Supplements published annually,
as needed



Mission Statement

The **CIT Mission** is to train and certify students, guiding them toward a lifelong career, and to become a productive member of our society. Student success is CIT's highest priority. We are committed to teaching excellence, lifetime ambition, partnership building, and economic achievement.

The objective for each of our programs is the same: to train unemployed adults, dislocated workers, under-employed workers, and returning Veterans in a vocational trade, which will yield to high paying jobs, an avenue to support their families and become tax-paying citizens; and/or to add value to currently employed workers.

CIT has had over an 85% school-wide job placement rate for over 15 years; CIT implements a very strategic curriculum, which enables students to timely gain the skillset they need to obtain a lifelong career.



Approval Disclosure

College of Instrument Technology, CIT, is a private postsecondary institution that is approved to operate by the BPPE. CIT's approval to operate means compliance with state standards as set forth in the CEC and 5, CCR. Class sizes are approved to 200 students and located at 17156 Bellflower Blvd, Bellflower, CA 90706.

The BPPE website is www.bppe.ca.gov

GI Bill® is a registered trademark of the U.S. Department of Veterans Affairs (VA). More information about education benefits offered by VA is available at the official U.S. government Web site at <http://www.benefits.va.gov/gibill>.

College of Instrument Technology, CIT, is not an accredited institution, nor any of its programs are accredited by an accrediting agency recognized by the United States Department of Education.

Transfer of Credit Experiential Learning Credit

Students who have completed similar hands-on training courses at other institutions shall apply for transfer of credit according to the following policy and procedure:

1. Provide an official transcript and catalog with course descriptions of the prior post-secondary training prior to enrollment. Official transcripts are required to post transfer credits. Unofficial transcripts can be used to evaluate credit.
2. Courses from accredited post-secondary hands-on training programs that correspond directly in content, scope and length to CIT, College of Instrument Technology courses shall be considered for credit. This institution does not have any formal agreement with other universities or colleges.
3. Only hands-on training courses with a grade of C or 2.0 or above shall be considered for credit.
4. Evaluation for Credit by written or oral examination of prior work experience, military service, internships or practicum may be accepted, see below for details.
5. A student may appeal the decision regarding transfer of credits to the President of CIT. The President's decision will be final.
6. CIT, College of Instrument Technology does not charge any fee for evaluating or accepting transfer credits or experiential Learning Credit. The approval of transfer credits may reduce one's tuition charge and may not affect financial aid eligibility and the length of one's program.

CIT will maintain written records of the previous education and training of eligible persons; the records will clearly indicate that credit has been granted, if appropriate, with the training period shortened proportionately and the student notified accordingly.

Credit for prior experiential learning may be granted; the policy for granting such credit is as follows:

- (1) CIT may grant credit to a student for prior experiential learning, only if:
 - (A) The prior learning is equivalent to CIT level of learning; Student evaluation determined by written and oral/hands-on examination of prior work/study experience.
 - (B) The learning experience demonstrates a balance between theory and practice
 - (C) The credit awarded for the prior learning experience directly relates to the student's program and is applied in satisfaction of some of the diploma requirements.
- (2) Each college or university level learning experience for which credit is sought shall be documented by the student in writing with official transcripts.
- (3) Each college or university-level learning experience shall be evaluated by faculty qualified in that specific subject area who shall ascertain (1) to what college or university level learning the student's prior experience is equivalent and (2) how many credits toward a diploma may be granted for that experience.
- (4) Student must request Experiential learning credit evaluation prior to starting program; Evaluation will occur during training program.

All Title 38 beneficiaries must submit all prior transcripts and JSTs for credit evaluation by CIT.

NOTICE CONCERNING TRANSFERABILITY OF CREDITS AND CREDENTIALS EARNED AT OUR INSTITUTION

The transferability of credits you earn at the College of Instrument Technology is at the complete discretion of an institution to which you may seek to transfer. Acceptance of the diploma, or certificate you earn in this educational program is also at the complete discretion of the institution to which you may seek to transfer. If the credits, diploma, or certificate(s) that you earn at this institution are not accepted at the institution to which you seek to transfer, you may be required to repeat some or all of your coursework at that institution. For this reason you should make certain that your attendance at this institution will meet your educational goals. This may include contacting an institution to which you may seek to transfer after attending the College of Instrument Technology to determine if your credits, diploma or certificate will transfer. CIT has not entered into an articulation or transfer agreement with any other college or university.

Tuition Refund Policy

A. AN APPLICANT WHOSE ENROLLMENT IS REJECTED by the School for any reason will be refunded 100 % of all moneys paid.

B. A STUDENT TERMINATION will be considered to have occurred the last date of module work or actual attendance at the School, or upon receipt by the school of student's NOTICE OF CANCELLATION.

I. SEVEN CALENDAR DAY FULL REFUND PERIOD

The student has a right to cancel the agreement and obtain a refund of charges paid through attendance at the first class session, or the seventh day after enrollment, whichever is later.

2. Pro-rata Refund Policy CANCELLATION AFTER SEVEN DAY PERIOD

The refund policy for students who have completed 60 percent or less of the period of attendance shall be a pro-rata refund. An applicant requesting cancellation, whether or not applicant was in attendance, will receive a refund of Tuition, proportionate to the GREATER number of hours/modules made available to the student before requesting cancellation. Students are expected to complete a minimum of 6 modules during a maximum of 30 class hours / per week. If 100 modules in a maximum of 480 hours for \$10,000.00 then:

| Completed | Modules / Hours | OWES | PAID | REFUND |
|-----------|------------------------|------------|-----------|----------|
| 10 % or | 10 modules > 48 hours | = \$ 1,000 | \$ 10,000 | \$ 9,000 |
| 25 % or | 25 modules > 120 hours | = \$ 2,500 | \$ 10,000 | \$ 7,500 |
| 50 % or | 50 modules > 240 hours | = \$ 5,000 | \$ 10,000 | \$ 5,000 |
| 60 % or | 60 modules > 288 hours | = \$ 6,000 | \$ 10,000 | \$ 4,000 |
| 61 % or | 61 modules > 289 hours | = \$10,000 | \$ 10,000 | \$ 0,000 |

3. Refund Policy for students utilizing veterans benefits

CIT maintains a 100% pro-rata refund policy for veterans using veteran benefits administered by the VA, including chapter 33, until CIT becomes accredited.

Refund order: 1. School provided scholarships 2. Work Source funds used in conjunction with VA administered Veterans benefits 3. VA administered funds 4. student paid funds. "VA IS LAST TO PAY"

C. STUDENTS TERMINATED BY THE SCHOOL:

1. If a student is terminated by the School per School Regulations, for unsatisfactory progress, misconduct, etc., tuition refund is as above, based on the date the school takes action, not the date of last attendance. At discretion of the director, student may be allowed to re-enter.

2. A student determined to be untrainable by College of Instrument Technology will be given a pro-rated refund for that Course, upon formal written request.

D. IF A STUDENT FAILS A COURSE :

If a student fails a course for whatever reason, student will be required to retake that Course in order to graduate. The School reserves the right to charge the current tuition cost for that Course.

Table Of Contents

| | |
|---|-------|
| Accident or Medical Insurance Coverage | 52 |
| Additional Student Services | 54 |
| Administration - Instructors/Staff/Consultants/Guest Speakers | 44-45 |
| Admission Requirements, How to Apply for Admission | 47 |
| Approval Disclosure | 2 |
| Attendance, Absences, Tardiness, Withdrawals, Re-entry | 48 |
| Books, Computers and Hand Tools | 49 |
| CIT's Mobile Crane Scholarship | 23 |
| Community Services Certificate | 25 |
| Course Descriptions | 8-23 |
| Course List & Occupational Classification Codes | 7 |
| Crane Scholarship | 25 |
| Credit Hour Formula | 49 |
| Disclosure of Educational Records | 49 |
| Dress Code/Grooming/Identification | 49 |
| Drug-Free Workplace, Non-Discrimination Policy | 50 |
| Educational Philosophy & Objectives | 50 |
| ELDT Training and Certifications | 60 |
| Enrollment Agreement | 48 |
| Facilities | 28 |
| Financial Aid | 52 |
| Grading Progress Policy | 39 |
| Graduate Placement | 53 |
| Graduation Requirements | 53 |
| Graduate Testimonials | 32-33 |
| Grievance Policy | 53 |
| History | 26 |
| Letter from the Executive Director | 4 |
| Course Information, Tuition Information | 32-35 |
| Maintenance Certificate | 25 |
| Make-up Work | 56 |
| Mission Statement | 2 |
| No Bankruptcy Pending | 55 |
| Non-Discrimination Policy | 61 |
| Progress Reports | 54 |
| Rules & Regulations | 38 |
| Safety Protocols | 48 |
| Satisfactory Progress | 39 |
| School Hours & School Holidays | 57 |
| STRF | 58 |
| Student Conduct | 54 |
| Student Records | 56 |
| Student Rights | 56 |
| Student Services | 54 |
| The Trade of Instrument Techs | 55 |
| Transfer of Credit | 63 |
| Tuition & Fees | 51 |
| Tuition Refund Policy | 62 |
| Veterans Facility | 61 |

Letter From The Executive Director

Dear Prospective Students,

The CIT Mission is to train and certify students, guiding them toward a productive lifelong career. Student success is CIT's highest priority. We are committed to teaching excellence, lifetime ambition, partnership building and economic achievement.

At CIT (College of Instrument Technology), it is our goal to successfully train dislocated workers and displaced members of our society to become productive, contributing citizens. As our country comes out of the Covid crisis, it is our privilege to help individuals and families overcome their economic problems and hardships through appropriate vocational training.

CIT represents a new type of training: it is not about enrolling students; rather it's about helping our students succeed in training that allows our graduates obtain or improve employment and make a positive impact on our Community. CIT's success rate of helping graduates find gainful employment has been over 85% for over 15 years.

If you are committed to joining one of the career fields for which we offer training, I invite you to review this catalog and our School Performance Fact Sheet which must be provided to you before enrolling in our training programs.

Heath E.J. Durbin, Esq.
Executive Director
College of Instrument Technology
562-925-1785 Fax: 562-925-5855
Email: Office@HEDcollege.com www.HEDcollege.com

Non - Discrimination Policy

The College of Instrument Technology (CIT) and its subsidiaries and/or sub-contractors shall not discriminate against any employee, applicant, student, or prospective student for employment because of race, color, religion, sex (including pregnancy, childbirth, and related medical conditions, transgender status, and gender identity, sexual orientation), national origin, age, disability, political affiliation or belief, citizenship, and/or participation in a WIOA Title I- financially assisted program or activity. Any alleged violations of this non-discrimination policy should follow the Grievance Policy. CIT will take affirmative action to assure that applicants are employed, and that employees are treated during their employment, without regard to their race, religious creed, color, national origin, ancestry, physical handicap, medical condition, marital status or sex.

Such affirmative action shall be designed to insure against discrimination in the following: employment, upgrading, demotion or transfer, recruitment or recruitment advertising; layoff or termination; rates of pay or other forms of compensation, and selection for training, including apprenticeships or any other change or proposed change in employment conditions.

Veterans Facility # 25158405

C.I.T. a private Institution is approved to train Veterans, Facility # 25158405. Upon request, an enrolled or prospective Veteran may review copies of the documents that describe the school's approval. All Veteran students, requesting VA benefits while attending school must sign the "Enrollment Agreement" prior to starting school, but only after receiving this catalog, and the California School Performance Fact Sheet (SPFS). Entitlement- Agencies-Eligible-students may apply to the following agencies for determination of benefits while attending CIT: U.S. Department of Veteran Affairs, U.S. Department of Education, State Department of Veteran Affairs, U.S. Department of Rehabilitation, California Department of Rehabilitation, California EDD (TRA), Workforce Investment Boards (WIB/WIA, Worksources), Worker's Compensation Insurance Companies.

Before choosing a career path and enrolling in any school or college: As a prospective student, you are encouraged to review this catalog prior to signing an enrollment agreement. You are also encouraged to review the School Performance Fact Sheet and Veteran Bill of Rights, which must be provided to you prior to signing an enrollment agreement.

Tuition & Fees

Tuition and fees for all courses are listed on pages 32 and 33. All charges due are payable during first week of school unless other arrangements are made prior to commencement of classes. Charges for additional weeks needed to complete course are based upon a prorated weekly fee for that course.

Timely Certification renewals for graduates are \$144.
Cost to test and certify heavy equipment operators is \$1,444, and \$888 for each additional heavy equipment certification.
\$2,000 per **8 Modules** Maintenance & Operation of Advanced Equipment / 4 hours. (Max 8 hrs hands-on)
\$5,000 per **7 Modules** Operation of Advanced Larger Equipment / 30 hours.

CIT offers ELDT Training and Certifications!

Entry Level Driver Training (ELDT) is baseline classroom and behind-the-wheel training requirements for individuals who on or after February 7, 2022 are: Obtaining a Class A or Class B CDL for the first time; Upgrading an existing Class B CDL to a Class A CDL; or Obtaining a school bus (S), passenger (P), or hazardous materials (H) endorsement for the first time.

As of February 7, 2022 the education requirements on the Federal level have changed for prospects trying to obtain, or upgrade a CDL – Commercial Driver's License; these regulations are known as the new Entry-Level Driver Training (ELDT). Before taking the CDL Road tests, drivers now have to successfully complete a specific theory and behind-the-wheel instruction provided by a school registered by the Federal Motor Carrier Safety Administration (FMCSA) and listed on the Training Provider Registry (TPR); CIT meets these requirements, and offers the ELDT certification to our qualified students, producing safe drivers for our essential transportation industry.

The FMCSA Training Provider Registry retains a record of which CDL applicants have completed the new training and certification process outlined in the Entry-Level Driver Training (ELDT) regulations. For more information about the ELDT regulations and the Training Provider registry, visit <https://tpr.fmcsa.dot.gov> or contact a CIT representative.

In addition to our trucking and heavy equipment courses, which include the required ELDT theory and hands-on training, CIT offers the following Entry Level Driver Training (ELDT) Endorsement Theory Seminars: Hazardous Materials, Doubles/Triples, and Passenger Endorsement. Individuals interested in adding the endorsement should inquire about available seminar dates. Upon completion of the seminar, the results will be submitted to the FMCSA Training Provider Registry. Prior to administering any tests, CDL testing centers (DMV) will retrieve these results from the FMCSA Registry to confirm successful completion of the course.

The following 7 theory* seminars (CEU – Continuing Education Units) satisfy the theory requirements for FMCSA's Entry-Level Driver Training regulations as per Appendix A-F of title 49 CFR Part 380:

1. EDLT-A: Class A Theory Seminar - 30 hours; \$2,060.00
2. EDLT-BA: Class B to A Theory Seminar - 30 hours; \$2,060.00
3. EDLT-B: Class B Theory Seminar - 30 hours; \$2,060.00
4. EDLT-P: Passenger Theory Seminar - 8 hours; \$750.00
5. EDLT-H: Hazardous Materials Theory Seminar - 8 hours; \$750.00
6. EDLT-N: Doubles & Triples Theory Seminar - 8 hours; \$750.00
7. EDLT-T: Tanks Theory Seminar - 8 hours; \$750.00

*All of the above Theory Seminars include classroom modules only; No hands-on training is included.

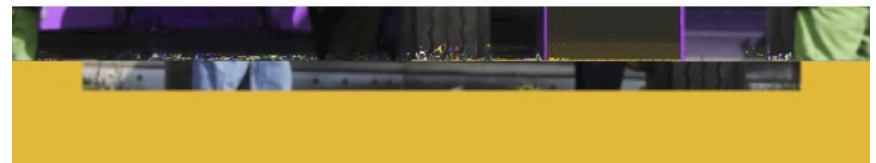



TRAINING PROVIDER REGISTRY

Verified



**CIT offers Entry Level Driver Training Certifications!!
Inquire today about CIT's Theory Seminars:**

1. Class A training
2. Class B training
3. Class B to A upgrade, or
4. Endorsement training:
Passenger, Doubles/Triples, Hazmat!!

**Or inquire about our 10-week trucking program
inclusive of ELDT behind the wheel & theory training.**



"I've always found myself teaching others, why not start a school, I thought. Now we provide a path to the American dream."

-Harold Durbin

State Of California Student Tuition Recovery Fund - STRF

The State of California established the Student Tuition Recovery Fund (STRF) to relieve or mitigate economic loss suffered by a student in an educational program at a qualifying institution, who is or was a California resident while enrolled, or was enrolled in a residency program, if the student enrolled in the institution, prepaid tuition, and suffered an economic loss. Unless relieved of the obligation to do so, you must pay the state-imposed assessment for the STRF, or it must be paid on your behalf, if you are a student in an educational program, who is a California resident, or are enrolled in a residency program, and prepay all or part of your tuition. You are not eligible for protection from the STRF and you are not required to pay the STRF assessment, if you are not a California resident, or are not enrolled in a residency program.

It is important that you keep copies of your enrollment agreement, financial aid documents, receipts, or any other information that documents the amount paid to the school. Questions regarding the STRF may be directed to the Bureau for Private Postsecondary Education, 1747 N. Market Blvd., Ste. 225, Sacramento, CA 95834, (888) 370-7589 or by fax (916) 263-1897.

To be eligible for STRF, you must be a California resident or are enrolled in a residency program, (have) prepaid tuition, paid or deemed to have paid the STRF assessment, and suffered an economic loss as a result of any of the following:

1. The institution, a location of the institution, or an educational program offered by the institution was closed or discontinued, and you did not choose to participate in a teach-out plan approved by the Bureau or did not complete a chosen teach-out plan approved by the Bureau.
2. You were enrolled at an institution or a location of the institution within the 120 day period before the closure of the institution or location of the institution, or were enrolled in an educational program within the 120 day period before the program was discontinued.
3. You were enrolled at an institution or a location of the institution more than 120 days before the closure of the institution or location of the institution, in an educational program offered by the institution as to which the Bureau determined there was a significant decline in the quality or value of the program more than 120 days before closure.
4. The institution has been ordered to pay a refund by the Bureau but has failed to do so.
5. The institution has failed to pay or reimburse loan proceeds under a federal student loan program as required by law, or has failed to pay or reimburse proceeds received by the institution in excess of tuition and other costs.
6. You have been awarded restitution, a refund, or other monetary award by an arbitrator or court, based on a violation of this chapter by an institution or representative of an institution, but have been unable to collect the award from the institution.
7. You sought legal counsel that resulted in the cancellation of one or more of your student loans and have an invoice for services rendered and evidence of the cancellation of the student loan or loans.

To qualify for STRF reimbursement, the application must be received within four (4) years from the date of the action or event that made the student eligible for recovery from STRF.

A student whose loan is revived by a loan holder or debt collector after a period of non-collection may, at any time, file a written application for recovery from STRF for the debt that would have otherwise been eligible for recovery. If it has been more than four (4) years since the action or event that made the student eligible, the student must have filed a written application for recovery within the original four (4) year period, unless the period has been extended by another act of law.

However, no claim can be paid to any student without a social security number or a taxpayer identification number.

HED Course List & Occupational Classification Codes (OCC)

The following is a list of courses offered at CIT with corresponding page numbers of a detailed description and Occupational Classification Codes (OCC) for each course:

| | |
|--|--------------|
| HED100 - Truck Driver Operator Class "A" | 10 |
| OCC: 53-3032, 53-7051, 53-3033, 53-3031, 49-9095, 45-4022, 43-5032, 25-9043, 25-1194 | |
| HED105 - Truck Driver + Bus | 11 |
| OCC: 53-3051, 53-3052, 53-3053, (All Codes for HED100 apply) | |
| HED110 - Heavy Equipment Operator Truck Driver - Level 1 | 12 |
| OCC: 47-2073, 47-2071, 45-4011, 45-2091, 37-3011, 11-9021, 47-4051, 47-4060, 47-4061, 47-5022, 49-9050, 51-8013 (All Codes for HED100 apply) | |
| HED115 - Heavy Equipment Operator Truck Driver - Level 1 + Bus | 12 |
| OCC: 47-2073, 47-2071, 45-4011, 45-2091, 37-3011, 11-9021, 47-4051, 47-4060, 47-4061, 47-5022, 49-9050, 51-8013 (All Codes for HED100 and HED105 apply) | |
| HED120 - Heavy Equipment Operator Truck Driver - Level 2 | 13 |
| OCC: 47-2073, 47-2071, 45-4011, 45-2091, 37-3011, 11-9021, 47-4051, 47-4060, 47-4061, 47-5022, 49-9050, 51-8013 (All Codes for HED100 apply) | |
| HED125 - Heavy Equipment Operator Truck Driver - Level 2 + Bus | 13 |
| OCC: 47-2073, 47-2071, 45-4011, 45-2091, 37-3011, 11-9021, 47-4051, 47-4060, 47-4061, 47-5022, 49-9050, 51-8013 (All Codes for HED100 and HED105 apply) | |
| HED130 - Heavy Equipment Operator Truck Driver - Level 3 | 13 |
| OCC: 47-2073, 47-2071, 45-4011, 45-2091, 37-3011, 11-9021, 47-4051, 47-4060, 47-4061, 47-5022, 49-9050, 51-8013 (All Codes for HED100 apply) | |
| HED135 - Heavy Equipment Operator Truck Driver - Level 3 + Bus | 13 |
| OCC: 447-2073, 47-2071, 45-4011, 45-2091, 37-3011, 11-9021, 47-4051, 47-4060, 47-4061, 47-5022, 49-9050, 51-8013 (All Codes for HED100 and HED105 apply) | |
| HED140 - Heavy Equipment Operator Truck Driver - Level 4 | 13 |
| OCC: 47-2073, 47-2071, 45-4011, 45-2091, 37-3011, 11-9021, 47-4051, 47-4060, 47-4061, 47-5022, 49-9050, 51-8013 (All Codes for HED100 apply) | |
| HED145 - Heavy Equipment Operator Truck Driver - Level 4 + Bus | 13 |
| OCC: 47-2073, 47-2071, 45-4011, 45-2091, 37-3011, 11-9021, 47-4051, 47-4060, 47-4061, 47-5022, 49-9050, 51-8013 (All Codes for HED100 and HED105 apply) | |
| HED150 - Heavy Equipment Operator Truck Driver - Level 5 | 14 |
| OCC: 49-9096, 53-7021, 47-5022, 49-9050, 51-8013 (All Codes for HED140 apply) | |
| HED155 - Heavy Equipment Operator Truck Driver - Level 5 + Bus | 14 |
| OCC: 49-9096, 53-7021, 47-5022, (All Codes for HED145 apply) | |
| HED250/HED350 - Intermediate/Advanced Heavy Equipment and Crane | 20 |
| OCC: 49-9096, 53-7021, 47-5022, 49-9050, (All Codes from HED 150 apply) | |
| OSHA Courses | 22-23 |

Occupational Classification Codes: 47-4041

OSHA training opens many doors for students beyond transportation and excavation of hazardous materials; may lead to diverse jobs, such as: management positions, Safety Officers, Environmental positions, training positions, etc. involving hazardous materials.

Please ask a CIT staff member for a complete list of Occupational Classification Codes.

Course Descriptions

CSL 100 - Contractor's State License - Law & Trade Test Review

Pass CA **Contractor's License** exam if qualified with 4 years of experience. OR if **Entry Level** without 4 years of experience learn a **Contractor's Trade**, and certify in order to enter the work field utilizing your previous experience. Unique educational arrangement combines the best of the classroom experience, in the field hands-on training and digital lectures. The combination of these various learning techniques gives students a good understanding of the test subjects.

50 Modules **Contractor's License Law Starting a Contracting Business**

- 1 Quotes, Patents and Contracts
 - 2 Understanding California License Law, DBA and Business License
 - 3 Mechanics Lien, Bonds and Insurance
- Contractors License Law Test Preparation and Final Exam
240 HOURS **License Law** in 8 Weeks **50 Modules** = DIPLOMA

68 Modules **Contractor's License Trade Running a Contracting Business**

- 1 Introduction to Operating Equipment, Service, and Storage
 - 2 Introduction to Contractor's Advertising and Marketing
 - 3 Trade Training Review - CAL / OSHA and N.C.I.T. Certification
 - 4 OSHA 29 CFR 1910.120 18 Modules = (40 + 8 + 8 hours required)
- Contractors License Trade Qualify Test Preparation and Final Exam
240 HOURS **License Trade** in 8 Weeks **68 Modules** = DIPLOMA

118 Modules **Contractor's License Law & Trade Training** Entry Level

Total 480 HOURS **Trade** maximum in 16 Weeks **118 Modules** = DIPLOMA
Occupational Classification Code: 11-9021

CBD 100 - CONTRACTORS BUSINESS DEVELOPMENT

68 Modules **Contractor's Trade Training Entry Level**

- 1 Introduction to Trade Math and Trade Measurements
 - 2 Applying Safety Trade Tail Gate Guidelines
 - 3 Trade Training Review covering proper selection of tools
- Contractors License Trade Test Preparation and Final Exam
240 HOURS **License Trade** in 8 Weeks **68 Modules** = DIPLOMA

50 Modules **Contractor's Trade Training Entry Level Advanced**

- 1 Introduces Installations and Support
 - 2 Introduction to Trade Job Layout
 - 3 Presents the methods and precautions required for proper cleaning
- Contractors License Law Test Preparation and Final Exam
240 HOURS **License Law** in 8 Weeks **50 Modules** = DIPLOMA

50 Modules **Contractor's Trade Training Entry Level Advanced 2**

- 1 Covers common trade terms used in industry trade and theory of operations
 - 2 Understanding the requirements and procedures for testing to meet standards
- Contractors Trade Qualify Test Preparation and Final Exam
240 HOURS **Contractor's Trade** in 8 Weeks **50 Modules** = DIPLOMA

24 Weeks 168 Modules **Contractor's Trade Training** Entry Level

Total 720 HOURS **Trade** maximum in 24 Weeks **168 Modules** = DIPLOMA
Occupational Classification Code: 11-9021

School Hours / Holidays

Classes are scheduled five days a week, Monday through Friday, between 7:00am and 4:00pm.

For Heavy Equipment and Trucking courses (HED courses) students attend training according to the below schedule:

Courses without passenger endorsement:

HED100, HED110, HED120, HED130, HED140, HED150, HED250, HED350
Students attend 33 resident hours/week for the first 4 weeks of training and 18 resident hours/week for the duration of the course.

Courses with passenger endorsement:

HED105, HED115, HED125, HED135, HED145, HED155
Students attend 36 resident hours/week for the first 4 weeks of training and 18 resident hours/week for the duration of the course.

For Non-HED Courses, students are required to attend training 30 resident hours/week for entire the duration of the course: CSL100, CBD100, ECM100, EIM100, INT100, WPG100.

The above outlined hours consist of mandatory resident and instructor led training. In addition to the mandatory hours, extra instructor led hands-on practice, resume and job search help, written test practice, homework help, etc. is offered and recommended each day. Scheduling of exact class times is arranged at the discretion of the school.

College of Instrument Technology maintains an average ratio of one instructor per 15 students during Hands-on field maintenance and calibration laboratory sessions. The ratio during lecture or theory module classes does not exceed 28 students per instructor depending on the program and class size.

***NEW COURSES BEGIN EVERY TWO WEEKS

| | |
|---|---------------------|
| FULL-DAY SESSION | 7:00 am -- 4:00 pm |
| MORNING SESSION | 7:00 am -- 11:30 am |
| AFTERNOON SESSION | 11:00 am -- 3:30 pm |
| EVENING SESSION** (may be customized to need) | 4:00 pm -- 10:00 pm |

** Evening Session not available for HED courses. **

HOLIDAYS AND BREAKS OBSERVED*:

| DAY | MONTH | DATE | HOLIDAY |
|------------|-----------|-------------|------------------|
| VARIES | January | 1st | NEW YEAR'S DAY |
| MONDAY | January | 3rd Monday | M L KING JR DAY |
| MONDAY | February | 3rd Monday | PRESIDENTS DAY |
| MONDAY | May | Last Monday | MEMORIAL DAY |
| VARIES | July | 4th | INDEPENDENCE DAY |
| MONDAY | September | 1st Monday | LABOR DAY |
| VARIES | November | 11th | VETERANS DAY |
| THUR & FRI | November | 4th Week | THANKSGIVING DAY |
| VARIES | December | 25th - 31st | CHRISTMAS WEEK |

*Holidays that fall on Saturday are observed on Friday and holidays that land on Sunday are observed on Monday.

Exact holiday schedule will be posted in public spaces at the administrative offices at CIT for each holiday. Also, a list of CIT observed holidays with actual dates is available from the school.

Student Rights

1. You have the right to investigate training alternatives. Be aware that tuition charged by institutions offering similar training programs can vary greatly. You may also seek cost of other types of training or career objectives, including apprenticeship/OJT and entrepreneurship.
2. You have the right to fully explore a program prior to enrolling. You may check out the school's facilities and equipment, inquire about instructors' qualifications and class sizes, observe a class, and talk to current students. You may also ask to contact recent graduates to learn about their experiences with the school.
3. You have the right to check with the Better Business Bureau, or other consumer protection agency, to find out if complaints have been filed against the school. You also have the right to verify the school's standing with any accrediting association and/or licensing agency.
4. You have the right to clear information about the value of the training. Are the credits transferable to other institutions you may attend in the future? Will the training satisfy requirements for employment, or is it necessary for the position you are seeking?
5. You are entitled to clear data about the program's success rate. The institution will provide you with the completion and placement rates for the most recent years for which data is available. You will be given the definition of a "placement," including the length of time in the position. You will also be provided with the average starting salary.
6. You are entitled to a clear statement of the total cost for completion of the program, including tuition, equipment and fees.
7. You are entitled to a clear explanation, without coercion, of all financial aid options, before you sign up for any student loans.
8. You are responsible for paying off a loan whether or not you complete the program. Failure to pay off a loan can lead to financial problems, including inability to get a future loan or grant for another training program, inability to get credit to buy a car or home, or garnishment of wages through the employer. You must begin repayment of the loan in accordance with the terms detailed within the financial aid documents.
9. You have the right to read and understand the contract, and all other materials, before signing up.
10. You are entitled to a clear explanation of the school's cancellation/withdrawal policy and procedures, to understand how to withdraw or cancel, and be informed of any financial obligations you will incur.
11. You are entitled to a clear explanation of the school's refund policy, which can vary greatly.

Student Records

Enrollees are advised and cautioned that state law requires this educational institution to maintain school and student records for a minimum of five years. Student transcripts are maintained indefinitely. We keep permanent records of all degrees and certifications granted by the institution; transcripts showing the granting of a degree or certificate program may be obtained by request and a \$25 record processing fee, or additional fee for expedited services may be applied.

Make-Up Work

It is the responsibility of the student to make arrangements with the instructor(s) for the satisfactory completion of makeup work made necessary by absence or other reasons. The instructor(s) will approve and supervise all make-up work and must certify that it has been completed satisfactorily. Additional weeks needed to complete courses are charged proportionally to the cost of the course or a minimum of \$400 a week.

TRADE DESCRIPTIONS

Heavy Equipment Operator Driver C-A, C-12, C-21, C-34, & C-51

| Learn Certified Trade or Obtain California Contractors License | | Heavy Equipment Operator C-12 | |
|--|-------|-------------------------------|------|
| | | Landscaping | C-27 |
| | | Lathing | C-26 |
| | | Low Voltage Systems | C-7 |
| General Engineering | A | Masonry | C-29 |
| General Building | B | Metal Roofing | C-14 |
| HAZ Air Sampling / Monitoring | + Haz | Ornamental Metal | C-23 |
| HAZ Soil Sampling / Monitoring | + Haz | Parking and Highway | C-32 |
| HAZ Water Sampling-Monitoring | + Haz | Painting and Decorating | C-33 |
| Boilers and Instrumentation | C-4 | Pipeline / Instrumentation | C-34 |
| Hot Water Heating | C-4 | Plastering | C-35 |
| Steam Fitting / Instrumentation | C-4 | Plumbing / Control Values | C-36 |
| Building Demolition | C-21 | Refrigeration / Controls | C-38 |
| Cabinet and Mill Work | C-6 | Reinforced Steel | C-50 |
| Concrete / Delivery / Pumping | C-8 | Roofing | C-39 |
| Earthwork / Paving / Trucking | C-12 | Sanitation Systems | C-42 |
| Heavy Equipment Operator | C-12 | Sheet Metal | C-43 |
| Electrical / Solar Instrumentation | C-10 | Solar / Instrumentation | C-46 |
| Electrical Sign - Instrumentation | C-45 | Structural Steel | C-51 |
| Elevator / Instrumentation | C-11 | Swimming Pool / Controls | C-53 |
| Fencing | C-13 | Tile | C-54 |
| Fire Protection-Instrumentation | C-16 | Air Heating / Ventilating | C-20 |
| Flooring and Floor Covers | C-15 | Air Conditioning / Controls | C-20 |
| Manufactured Housing | C-47 | Welding | C-60 |
| Glazing | C-17 | Well Drilling / HAZ Samples | C-57 |
| Insulation and Acoustical | C-2 | Heavy Equipment Operator | C-12 |



Course Descriptions

HED100 - Truck Driver Operator Class "A"

Truck Driver Operator Class "A" or "B" or Hostler Driver

Course hours: 240 hours; Course length: 10 weeks; Course Modules: 68 modules.

Course requisites: Be able to pass DOT Physical and Drug Test, pass entrance exam (6th grade level), good driving history (provide K4 DMV printout), must be 18 years of age, have a valid driver's license, legal ID, and residency documents, as required by DMV.

Classes are scheduled five days a week, Monday through Friday, between 7:00am and 4:00pm. Students attend 33 resident hours/week for the first 4 weeks of training and 18 resident hours/week for the duration of the course. 2 hours of extra instructor led hands-on practice, resume and job search help, written test practice, homework help, etc. are offered and recommended each day.

Course locations: **Classroom training:** (first 2 weeks and all Fridays) at 17156 Bellflower Blvd, Bellflower, CA, 90706; **Hands-on training:** (Monday thru Thursday after the first 2 weeks) at 3199 St. Louis Ave. Long Beach, CA 90806.

Course objective is to provide the Trucking / Transportation Industry with safe, professionally trained operators, with knowledge of the latest skills, attitudes and qualifications that will be conducive to a long-lasting, profitable and safety-oriented employer / employee relationship. Completion of our truck and commercial driving course produces cross-trained, skilled, safe and proud drivers with the professional attitude necessary to be successful in their chosen career as Professional Drivers. **CIT** Certified Truck Driver Operators can make more money by doubling as a Fork Lift Operator Driver, loading freight and filling the truck before driving it.

Course subjects/certifications:

1. Class A or B permit- ELDT theory
2. Tankers, Doubles, Triples, Hazardous Materials Endorsement theory (TSA background check for Haz Endorsement included)
3. Truck safety modules
4. OSHA Hazardous Waste Site Operations (40 hr)
5. OSHA Confined Space / OSHA Competent Person / OSHA Supervisor
6. **Equipment Load and Tie-down for Transport**
7. Fork Lift Safety training



The Trade of Instrument Techs

From the grapefruit on your breakfast table to the medication taken at lunch to the bath water in your tub at night, virtually everything we do is touched by the science of instrumentation. Instruments monitor air pollution, process our film and, regulate the systems that freeze our favorite pizza. Without instrumentation, petroleum refineries would cease to function, assembly lines would halt, and we might spend our evenings in the dark.

Instruments and control systems are the labor saving devices (process control robotics) used when automating. These systems in our factories and plants multiply the productivity of each worker, replacing and freeing many of them for other jobs. Instrumentation is the technology of using instruments to measure, indicate, record, compute, and control temperature, pressure, level and flow, plus other properties in the manufacturing process. The growth in this field has left the supply far behind the demand for qualified technicians to service, repair and calibrate industrial instruments and controls. Thus the INSTRUMENT TECHNICIAN or CIT Graduate with **Instrument or Instrument and Electrical Maintenance** - Dual Craft training is more likely to obtain a fulfilling job for the future when others may not. His instrument knowledge will continue to grow with technology, along with his job.

The College of Instrument Technology is the only school of its kind in the country providing extensive hands-on training as well as structured classroom experience for instrumentation technicians - Dual Craft electricians or graduates that may use knowledge of instrumentation as the extra edge needed in any field in obtaining a job. CIT students have educational backgrounds ranging from high school graduate to college graduate with degrees in marketing, education, engineering and science. Those from sales, electrical / electronics / computer vocational schools and on-the-job experience in the electro-mechanical fields will find our training a way to increase their earning power. WIOA, DOR, TRA students will benefit from the retraining by acquiring the extra high tech skills needed along with their existing skills and work background to enter any new job. Past graduates keep showing up with unusual jobs which they tell us they believe the CIT retraining gave them the edge needed over their job experience to be rehired into their old job or an entirely new field in which only a small part touches on instrumentation.

Our broad curriculum of in-depth courses covers the key aspects of instrumentation, automatic process control, digital systems, on-line computer, safety systems, troubleshooting, repair, maintenance and sales. Students work with a variety of tools as well as pneumatic and electronic test instruments, thus acquiring a broad base of necessary skills in an on-the-job environment. As a result, students benefit from experience in the operation, field trouble-shooting and maintenance of various control systems, computers, and instruments that would interest any new employer in any job field. This technical training opens more fields to our graduates because of the opportunity to understand automated manufacturing. Understanding process control robotics, microprocessors, new control systems and on-line computer controls requires well trained, knowledgeable, professional technicians--the kind of technician you can become in two years at the COLLEGE OF INSTRUMENT TECHNOLOGY.

No Bankruptcy Pending

This institution does not have a pending petition in bankruptcy, is not operating as a debtor in possession, has not filed a petition within the preceding five years, and has not had a petition in bankruptcy filed against it within the preceding five years that resulted in reorganization under Chapter 11 of the United States Bankruptcy Code (11 U.S.C. Sec. 1101 et. seq.).

Progress Reports

PROGRESS REPORTS: Monthly Progress Reports are available if requested by the student, guarantors, or funding source (REHAB, DOR, TRA, VA, WIOA, etc.). Students have up to seven (7) days after the module ends to appeal any attendance or grade. No changes will be made after seven (7) days.

Additional Student Services

HOUSING - As most students live in nearby communities, the School does not maintain any dormitory facilities. However, there are facilities nearby, where the student may reside while attending school at CIT, if necessary. The estimated range of the cost of the housing is \$150 to \$700 per week. CIT has no responsibility to assist a student in finding housing.

OPEN-DOOR POLICY - Students are encouraged to discuss with the faculty and administrative staff their academic and vocational goals. The School's faculty and Director have a sincere interest in the personal welfare of each student and, therefore, an open-door policy is employed.

VISA SERVICES: CIT is not eligible for student visa services.

TUTORING - CIT offers tutoring services upon request at the cost of \$100-\$500/hour.

JOB PLACEMENT SERVICES

1. **JPSN:** LinkedIn Theory Seminar - 4 hours, \$750.00: LinkedIn is a business and employment-driven social media platform; this seminar covers how to grow your network in your chosen career, and how to create a profile to land the best training related job!
2. **RES:** Resume Workshop - 4 hours, \$750.00: This workshop covers how to build a professional resume for the construction and trucking industry, which best reflects your skills, training, and allows you to land the best training related employment opportunity.

Student Conduct

While attending CIT, students are required to conduct themselves in accordance with CIT moral and social standards, comply with all rules, School Regulations, and dress code, including wearing Student Photo I.D. Badge. Students are also expected to preserve and protect school property and equipment and to conduct themselves both at the school and elsewhere with diligence, responsibility, and integrity. A detailed listing of school rules and regulations and dress code is provided to all students prior to entry or upon request. A violation of conduct, rules or regulations may make the violator liable for reprimand, probation, or dismissal, depending upon the seriousness of the violation and the students' previous disciplinary record. At the discretion of the school administration, a student may be dismissed from school for serious incident including: smoking or possession of weapons on school premises, intoxicated or drugged state of behavior, possession of drugs or alcohol, behavior creating a safety hazard to other persons at school, disobedient or disrespectful behavior to another student, an administrator, or instructor, or any other stated or determined infraction of conduct. All violations of regulations and the disposition thereof will become a part of the student's school record.

Course Descriptions

HED 105: Truck Driver + Bus

Course hours: 270 hours; Course length: 11 weeks; Course Modules: 75 modules.

Course requisites: Be able to pass DOT Physical and Drug Test, pass entrance exam (6th grade level), good driving history (provide K4 DMV printout), must be 18 years of age, have a valid driver's license, legal ID and residency documents, as required by DMV.

Classes are scheduled five days a week, Monday through Friday, between 7:00am and 4:00pm. Students attend 36 resident hours/week for the first 4 weeks of training and 18 resident hours/week for the duration of the course. 2 hours of extra instructor led hands-on practice, resume and job search help, written test practice, homework help, etc. are offered and recommended each day.

Course locations: **Classroom training:** (first 2 weeks and all Fridays) at 17156 Bellflower Blvd, Bellflower, CA, 90706; **Hands-on training:** (Monday thru Thursday after the first 2 weeks) at 3199 St. Louis Ave. Long Beach, CA 90806.

Course objective is to provide the Trucking / Transportation Industry with safe, professionally trained operators with knowledge of the latest skills, attitudes and qualifications that will be conducive to a long-lasting, profitable and safety-oriented employer / employee relationship. Completion of our truck and commercial driving course produces cross-trained, skilled, safe and proud drivers with the professional attitude necessary to be successful in their chosen career as professional drivers. **CIT-** Certified Truck Driver Operators can earn a higher payrate by doubling as a Fork Lift Operator Driver, loading freight and filling the truck before driving it.

Course subjects/certifications:

Includes all subjects/certifications included in HED100:

1. Class A or B permit- ELDT theory
 2. Tankers, Doubles, Triples, Hazardous Materials Endorsement theory (TSA background check for Haz Endorsement included)
 3. Truck safety modules
 4. OSHA Hazardous Waste Site Operations (40 hr)
 5. OSHA Confined Space / OSHA Competent Person / OSHA Supervisor
 6. **Equipment Load and Tie-down for Transport**
 7. Fork Lift Safety training
 8. Dump Truck training
- plus HED105:
9. Passenger/Bus endorsement - ELDT theory and hands-on training

The passenger endorsement can be added for an additional \$2500.00 to any trucking/HE course.

All courses ending in "-5" (HED105, HED115, HED125, HED135, HED145, HED155) include passenger/bus endorsement training.



Course Descriptions

The following requisites, locations and schedules are applicable for all HED courses (HED100, HED105, HED110, HED115, HED120, HED125, HED130, HED135, HED140, HED145, HED150, HED155):

Course requisites: Be able to pass DOT Physical and Drug Test, pass entrance exam (6th grade level), good driving history (provide K4 DMV printout), must be 18 years of age, have a valid driver's license, legal ID and residency documents, as required by DMV & FMCSA.

Classes are scheduled five days a week, Monday through Friday, between 7:00am and 4:00pm. Students attend 33 resident hours/week for the first 4 weeks (36 hours/week for the first four weeks if the course includes passenger endorsement - ends in -5) of training and 18 resident hours/week for the duration of the course. 2 hours of extra instructor led hands on-practice, resume and job search help, written test practice, homework help, etc. are offered and recommended each day.

Course locations: **Classroom training:** (first 2 weeks and all Fridays) at 17156 Bellflower Blvd, Bellflower, CA, 90706; **Hands-on training:** (Monday through Thursday after the first 2 weeks) at 3199 St. Louis Ave. Long Beach, CA 90806. (See detailed schedule in supplement.)

HED 110: Heavy Equipment Operator Truck Driver Level 1

Course hours: 285 hours; Course length: 12 weeks; Course Modules: 93 modules.

*HED100 is a concurrent course

Course subjects/certifications: Includes all subjects/certifications included in HED100 (subjects/ certifications 1 - 8), plus HED110 additional certs:

9. Heavy Equipment Operator Case Backhoe - includes pipe finding, excavation training

10. Bobcat Skid Steer Operator - includes Backhoe, Forklift & Bucket attachment change-out

HED 115: Heavy Equipment Operator Truck Driver Level 1 + Bus

Course hours: 315 hours; Course length: 13 weeks; Course Modules: 100 modules.

*HED110 is a concurrent course.

Course Subjects/certifications: Includes all subjects/certifications included in HED110, plus HED115 additional certs:

13. Passenger/Bus endorsement - ELDT theory and hands-on training

Heavy equipment operators who can transport their own equipment are better assets to employers, allowing graduates to obtain higher entry level positions.



Graduation Requirements

To be eligible to graduate and to receive a diploma from The College of Instrument Technology (CIT), students must satisfactorily complete 100% of the outlined program. In addition, they must return all appropriate materials to the school and have no outstanding fees, tuition or delinquent loans.

A diploma is awarded for the most advanced course successfully completed. The courses are designed to prepare students to start work as entry-level helpers, or coupled with their previous work experience, to be rehired in their field doing technical sales, sales support, manager, or to enter into other fields which touch on CIT training.

Graduate Placement

While CIT offers Placement Assistance, the school cannot, in any way, guarantee employment after the student has successfully completed the program of study.

Students are encouraged to use professional Employment Agencies to carefully match the student's skills, qualifications, and preferences with possible job openings with the highest salary. While the College is a school not an employment agency, and does not guarantee employment, every reasonable effort will be made to help graduates learn how to find suitable employment.

It is the student's responsibility to fill out an application and submit a resume which outlines their experience and education gained from the school. CIT maintains books with information regarding current job leads, which are discussed regularly with the students. Until graduates are working, they are required to come in weekly for job leads. Graduates should be contacting our Job Developer weekly with updates and for job leads. It is the graduate's responsibility to send in an Employment Verification or other proof of employment to CIT.

Grievance Policy

Persons seeking to resolve problems or complaints should contact the instructor in charge. The student should make a serious effort to resolve the issues with CIT at this level. Requests for further action may be made to the Director. If a student does not feel that the grievance has been adequately reviewed, they should submit a detailed written statement to the Director. If the student is unsatisfied with the Director's proposed resolution, they may make a written request for review of the complaint by the grievance committee.

CIT Grievance Committee will convene (composed of a current student, faculty member, staff member and the Dean of Students, as chairperson) within 15 school days of the receipt of the grievance submission. They will review the complaint, and as needed interview student(s), faculty and others involved. They will provide a written finding and any recommendations.

Complaints may also be directed to the Bureau of Private Post-Secondary Education, BPPE, at any time.

Any questions a student may have regarding this catalog that have not been satisfactorily answered by the institution may be directed to the Bureau for Private Postsecondary Education: P.O. Box 980818, West Sacramento, CA 95798, www.bppe.ca.gov, toll-free telephone number 888-370-7589 or by fax 916- 263-1897. A student or any member of the public may file a complaint about this institution with the Bureau of Private Post-Secondary Education by calling (888) 370-7589 toll-free or by completing a complaint form, which can be obtained on the bureau's internet web site: www.bppe.ca.gov.

Financial Aid

Conventional loans may be available through a local bank for qualified applicants; or qualified students may request a special payment plan with CIT. An in-house, interest-free consumer loan is available upon request. A one-percent monthly service charge will be added to delinquent accounts plus any collection fees.

Currently CIT does not participate in federal and state financial aid programs.

Federal Truth in Lending Act pursuant to Title 15 of the United States Code. If a student obtains a loan to pay for an educational program, the student will have the responsibility to repay the full amount of the loan plus interest, less the amount of any refund, and that, if the student has received federal student financial aid funds, the student is entitled to a refund of the moneys not paid from federal student financial aid program funds.



*Trained Dozer Operator
Level 4 -
15 Weeks*

Accident or Medical Insurance

The student voluntarily assumes all risks and dangers incidental to attending the College of Instrument Technology (CIT), whether occurring prior to, during, or after school classes or activities. Student voluntarily agrees that the management, learning facilities, school equipment, participants, and all of their respective agents, officers, directors, faculty, owners and employees are held harmless and expressly released by the student from any claims incidental to the activities of CIT.

The College of Instrument Technology recommends that students have personal accident or medical insurance. If a student does not have insurance, the student should contact his/her local insurance agent to purchase insurance.



*Trained Bobcat® Operator
Bobcat® S250 Backhoe
Level 1 - 10 Weeks*

Course Descriptions

HED 120: Heavy Equipment Operator Truck Driver Level 2

Course hours: 300 hours; Course length: 13 weeks; Course Modules: 100 modules.

*HED110 is a concurrent course.

Course Subjects/certifications: Includes all subjects/certifications included in HED110, plus HED120 additional certs:

11. Case Skip Loader Operator
12. Case Skip Loader Gannon Operator

HED 125: Heavy Equipment Operator Truck Driver Level 2 + Bus

Course hours: 330 hours; Course length: 14 weeks; Course Modules: 107 modules.

*HED120 is a concurrent course.

Course Subjects/certifications: Includes all subjects/certifications included in HED120, plus HED125 additional certs:

13. Passenger/Bus endorsement - ELDT theory and hands-on training

HED 130: Heavy Equipment Operator Truck Driver Level 3

Course hours: 315 hours; Course length: 14 weeks; Course Modules: 107 modules.

*HED120 is a concurrent course.

Course Subjects/certifications: Includes all subjects/certifications included in HED120, plus HED130 additional certs:

13. Excavator Operator

HED 135: Heavy Equipment Operator Truck Driver Level 3 + Bus

Course hours: 345 hours; Course length: 15 weeks; Course Modules: 114 modules.

*HED130 is a concurrent course.

Course Subjects/certifications: Includes all subjects/certifications included in HED130, plus HED135 additional certs:

14. Passenger/Bus endorsement - ELDT theory and hands-on training

HED 140: Heavy Equipment Operator Truck Driver Level 4

Course hours: 330 hours; Course length: 15 weeks; Course Modules: 114 modules

*HED130 is a concurrent course.

Course Subjects/certifications: Includes all subjects/certifications included in HED130, plus HED140 additional certs:

14. Road Grader -or- Big Wheel Loader -or- Dozer Operator

HED 145: Heavy Equipment Operator Truck Driver Level 4 + Bus

Course hours: 360 hours; Course length: 16 weeks; Course Modules: 121 modules

*HED140 is a concurrent course.

Course Subjects/certifications: Includes all subjects/certifications included in HED140, plus HED145 additional certs:

15. Passenger/Bus endorsement - ELDT theory and hands-on training



Level 2 Skip Loader

Level 3 Excavator

Level 4 Dozer

CIT trains for Green Jobs

Course Descriptions

HED150: Heavy Equipment Operator Truck Driver Level 5

Course hours: 420 hours; Course length: 20** weeks; Course Modules: 120 modules.

Course requisites: Be able to pass DOT Physical and Drug Test, pass entrance exam (6th grade level), good driving history (provide K4 DMV printout), must be 18 years of age, have a valid driver's license, legal ID and residency documents.

Classes are scheduled five days a week, Monday through Friday between 7:00am and 4:00pm. Students attend 33 resident hours/week for the first 4 weeks of training and 18 resident hours/week for the duration of the course. 2 hours of extra instructor led hands on-practice, resume and job search help, written test practice, homework help, etc. are offered and recommended each day. ** Students may elect to attend at double speed at 36 hours of resident hours/week making the total course 12 weeks.**

Course locations: **Classroom training:** (first 2 weeks and all Fridays) at 17156 Bellflower Blvd, Bellflower, CA, 90706; **Hands-on training:** (Monday thru Thursday after the first 2 weeks) at 3199 St. Louis Ave. Long Beach, CA 90806.

Course objective is to provide the Crane/Heavy Equipment/Transportation Industry with safe, professionally trained operators, with knowledge of the latest skills, attitudes and qualifications that will be conducive to a long-lasting, profitable and safety-oriented employer / employee relationship.

Course subjects/certifications:

1. Class A or B permit - ELDT theory
2. Tankers, Doubles, Triples, Hazardous Materials Endorsement theory (TSA background check for Haz Endorsement included)
3. Truck safety modules
4. OSHA Hazardous Waste Site Operations (40 hr)
5. OSHA Confined Space / OSHA Competent Person / OSHA Supervisor
6. **Equipment Load and Tie-down for Transport**
7. Fork Lift Safety training
8. Dump Truck training
9. Heavy Equipment Operator Case Backhoe - includes pipe finding, excavation training
10. Bobcat Skid Steer Operator - includes Backhoe, Forklift & Bucket attachment change-out
11. Case Skip Loader Operator
12. Case Skip Loader Gannon Operator
13. Excavator Operator
14. Road Grader -or- Big Wheel Loader -or- Dozer Operator
15. Rough Terrain Crane
16. Mobile Crane
17. Oil Rigger Signaler
18. Drone Site-mapping (optional)

HED 155: Heavy Equipment Operator Truck Driver Level 5 + Bus

Course hours: 450 hours; Course length: 21 weeks; Course Modules: 128 modules

*HED150 is a concurrent course.

Course Subjects/certifications: Includes all subjects/certifications included in HED150, (subjects/certifications 1 - 18 listed above) plus HED155 additional certs:

19. Passenger/Bus endorsement - ELDT theory and hands-on training

CIT Payment Plan Terms

CIT has standard payment plan terms for all students.

Payment terms vary based solely on the course and whether the amount is owed by an approved third-party (WIOA, VA, EDD, DOR, and other organizations with current contracts with the school) or the student.

Payments made by authorized third-party: (WIOA, VA, EDD, DOR, and other organizations with current contracts with the school)

- 1) School must receive the signed contract or purchase order, with terms required, by the third-party.
- 2) School must agree to such terms, and terms must comply with the school's minimum term requirement.
- 3) Full payment must be made within 180 days of completion of the nonstandard term, and in many cases before such time.
- 4) All payments contracted to be made by authorized third-parties, will be counted toward the student's tuition debt with regard to funds owed by the student. (for example: VA Chapter 33 and 31 eligible funds will be credited toward the student on the first day of training, regardless of payment date from the VA)

Payments made by student: **

- 1) 50% must be received before the student starts. (Students get credit as if paid on day one for any funds to be paid by an approved third party, WIOA, VA, EDD, DOR and other organizations with current contracts with the school)
- 2) Per California law, total amount due must be under \$1,000 at time of graduation.
- 3) All school payment plans shall have agreed-upon payment dates assigned for each student based on total amount due, course length, etc.
- 4) No student may start a new course/term if they are NOT current on payment terms or if they have a balance of over \$1,000 at end of any course/term. (For the purpose of this section, the four-week first portion of course and second portion of course will be seen as one term/class)

For example:

HED150 students who owe any amount under \$15,000.00 shall have the following payment-due policy:

- 1/3 of the amount will be due before the 5th day of the second full month of school.
- 1/3 of the amount will be due before the 5th day of the third full month of school.
- 1/3 of the amount will be due before the 5th day of the fourth full month of school.

If the student started on 01/08/24 with a graduation date of 05/29/24, and owes \$1,500:

HED150: total course cost: \$35,499.00:

- (1) Work source grant payment of \$6,878.95
- (2) VA payment \$27,120.05
- (3) Student "out of pocket" balance would be \$1,500 (under \$10,000) thus three even payments:
 - \$500 would be due on 03/05/24
 - \$500 would be due on 04/05/24
 - \$500 would be due on 05/05/24

** CIT is authorized to offer payment plans to up to 24 students a year per Fin. Code § 90006(e).

Drug - Free Workplace

The illegal use of drugs is a national problem that seriously affects every American. Drug abuse not only affects individual users and their families, but it also presents new dangers for the workplace and/or school.

The President of the United States has urged businesses, schools and labor to take a leadership role in a nationwide effort to reduce the illegal use of drugs.

College of Instrument Technology (CIT) has always been committed to providing a safe learning environment and fostering the well-being and health of our students. Illegal drug use jeopardizes this commitment, and undermines the capability of College of Instrument Technology to provide quality training.

To address this problem, CIT has developed a policy regarding the illegal use of drugs that we believe best serves the interests of all students. Our policy formally states that the illegal use of drugs will not be tolerated. This policy was designed with two basic objectives in mind: 1) to provide a learning environment that is free from the effects of drugs and the problems associated with their use, and 2) to maintain a healthy and safe learning environment.

According to state laws, every trucking student will be drug tested when they first start school. Upon taking the first drug test, he/she will be entered into the CIT drug consortium. Each month, students are randomly selected to be tested for drugs and/or alcohol. Each student must register with the FMCSA Clearing House.

We believe it is important that we all work together to make CIT a drug and alcohol-free and safe learning environment.

Educational Philosophy and Objectives

The **CIT Mission** is to train and certify students, guiding them toward a lifelong career, and to become a productive member of our society. Student success is CIT's highest priority. We are committed to teaching excellence, lifetime ambition, partnership building, and economic achievement.

The objective for each of our programs is the same: to train unemployed adults, dislocated workers, under-employed workers, and returning veterans in a vocational trade, which will yield high paying jobs, an avenue to support their families and become tax-paying citizens; and/or to add value to currently employed workers.

CIT has had over an 85% school-wide job placement rate for over 15 years; CIT implements a very strategic curriculum, which enables students to timely gain the skillset they need to obtain a lifelong career.

Enrollment Agreement

Prior to enrollment, **Prospective Enrollees** are given **C.I.T.'s catalog, School Performance Fact Sheet, and a program specific brochure, when visiting CIT's physical facilities.** School personnel discuss personal educational and occupational plans prior to enrolling or signing enrollment agreements. Any questions a student may have regarding this catalog that have not been satisfactorily answered by the institution may be directed to the **Bureau for Private Postsecondary Education: P.O. Box 980818, West Sacramento, CA 95798, www.bppe.ca.gov, toll-free telephone number 888-370-7589 or by fax 916- 263-1897.**



HED150-155 (Level)

20-21 weeks

Mobile Hydraulic Crane

HED140-145 (Level 4)

15-16 weeks

Dozer or Wheel Loader



HED130-135 (Level 3)

13-14 weeks

Excavator or Truck Excavator



HED120-125 (Level 2)

12-13 weeks

Skip Loader & Gannon



HED110-115 (Level 1)

10-11 weeks

Backhoe & Skid Steer



HED100-105 (Level A)

10-11 weeks

TRUCK DRIVER LICENSE

Optional Bus Passenger Endorsement

On all classes ending in 005



WORK SOURCE JOB PLACEMENT

**JOB DEVELOPMENT - EXISTING JOBS
INFRASTRUCTURE DEVELOPMENT
AND IMPROVEMENTS OF ROADS**

HED 100-150

Course Descriptions

CALIBRATION METROLOGY TESTER



Review BPPE required 2 YEAR COURSE PERFORMANCE FACT SHEET before choosing a career path and enrolling in school or college.

REFINERY INSTRUMENT TECHS

CIT trains and certifies for Green Jobs



Books, Computers & Hand Tools

Cost of basic text books, supplies and tools supplied to students are included in the Tuition Package Price (see pp 30-31). Reference books and computers are available. The College of Instrument Technology (CIT) recommends that students obtain a library card from the Los Angeles County Library and also with "Friends of the Library" of their local community college. The school video library is available to students during school hours. Priority and access of computers available for student use is primarily to be used as a library resource and secondly to assist students as they look for training-related employment. All required specialty tools are provided by CIT.

Credit Hour Formula

The conversion formula endorsed by the Department of Education Office of Eligibility and Certification follows:

- One semester credit for each 30 clock hours of lecture / class.
- One semester credit for each 30 clock hours of hands-on training.
- One semester credit for each 30 clock hours of lab.
- One clock hour equals a minimum of 50 minutes of instruction.

Disclosure of Educational Records

"According to FERPA (Families Educational Right and Privacy Act, also known as the Buckley Amendment), college students are considered responsible adults and are allowed to determine who will receive information about them. Under this law parents who want to receive a copy of their student's academic or financial records can do so if their student signs a release form."

College education records are defined as files, materials, and documents which contain information directly related to a student. Written consent is required before education records may be disclosed to third parties with the exception of accrediting commissions and governmental agencies so authorized by law.

Dress Code / Grooming / Identification

Because of hands-on lab work and the hands-on in-the-field training, CIT recommends: Long sleeve shirts, pants (Dickies Dark Blue) and steel-toed shoes to promote safety and prevent accidents.

Students must be neatly dressed and well-groomed at all times (clean-shaven, trimmed hair and mustache) as described in CIT's SCHOOL REGULATIONS.

Students are issued a Student Photo ID Badge which must be worn at all times while in school for ease of instant name identification. If a student comes to class without their ID badge, they will be given a verbal warning the first time; the second warning will be written and placed in the student's file; the third time the student will be asked to leave campus until they return wearing their Photo ID Badge. If the badge is lost or misplaced, there is a charge of \$25.00 for their replacement badge.

Attendance, Absences, Tardiness, Withdrawals, Re-Entry

STUDENT ABSENCES - Absences will be considered as excused under the following circumstances: illness, death or birth in the immediate family, and other valid reasons substantiated in writing, and at the discretion of the School Director. All other absences will be considered unexcused. Students are expected to call the school office whenever they are unable to attend class for any reason, unless they have already received written approval. Attendance data is kept in the student's school record. Students must document all absences, tardies, and/or leave-early-events on CIT Student Absence Request Form.

PROBATION - Students with two or more unexcused absences in any given month will receive written notification of academic probation for a period of one month. Any unexcused absences during such probationary period will be cause for interruption of the student's training program. Students who obtain full-time employment during CIT training may be put on academic probation for safety purposes.

DISMISSAL - Students are subject to dismissal if, after they have been on probation for one month, their attendance/unexcused absences do not improve. For covered veterans, student's VA benefits will be immediately terminated upon dismissal, and may be subject tuition charges, otherwise covered. See Refund Policy.

TARDINESS without legitimate reason on two occasions in one class will be considered as one unexcused absence.

LEAVE OF ABSENCE requested in writing will be considered, and such leave may be granted to students at the discretion of the School Director. Enrolled members of the Armed Forces, including reserve components and National Guard to be readmitted if such members are temporarily unavailable or must suspend enrollment by reason of serving in the Armed Forces. No negative marks or grades will apply. Further, CIT accommodates short absences for such services in the Armed Forces. Service members shall supply a copy of their "Military orders" to CIT for proper accommodations.

WITHDRAWAL from the school must be requested in writing and submitted in person to the School Director before it will be considered official.

RE-ENTRY into the College of Instrument Technology is subject to review of the student's past record by the Director.

CLASSROOM BREAKS - A 10 minute school scheduled break will be available to students for every hour of classroom instruction, at the discretion of the instructor. All students attending a full-day session (7am-3:30pm, 8am-4pm, etc.) get a 30-minute lunch break in addition to the hourly breaks.

Safety Protocols

CELL PHONE POLICY- Students should not have cell phones visible during training hours on any CIT property, except for designated break/cell phone areas.

STUDENT WORK POLICY- Students should not work on scheduled CIT training days. Due to safety sensitive training, students are expected to be rested and alert during training hours. Part-time, weekend work must be approved by CIT administration.

Course Descriptions

EIM100 - Electrical and Instrument Maintenance

Electricians do most of the wiring in homes, apartments and manufacturing plants, including solar and control runs. Many Graduates go to work as Electrician Technicians Helpers, but many others enter fields for which CIT training, combined with their previous experience, qualifies them to obtain better jobs. The first step in all Electrical and Solar Maintenance, whether you are repairing, certifying or troubleshooting, is to attempt to test. If it calibrates then you can certify; if not, then you must replace it, switch out a component, send it back to the factory or exchange, or sell them a new electrical or solar control system. Before you can start up the Electrical circuit, it must be tested and certified. Simple, easy instructions are taught in HOW TO TEST AND CERTIFY electrical circuits that measure and control flow, level, speed, altitude, temperature, pressure, differential pressure, pH, conductivity, and chemical analysis. Maintenance electricians, technicians, engineers, salesmen and managers are taught to troubleshoot systems, change out components, make critical adjustments, to assure high product quality, and prevent damage to expensive systems. Past graduates show up with unusual jobs for which they tell us CIT retraining gave them the edge needed to obtain. Coupled with their previous work experience, CIT training has enabled graduates to be hired in electrical sales, electrical maintenance, and other fields touching on electrical knowledge of electrical controls. Electrical equipment is an integral part, if not the cornerstone, of most new high-tech job opportunities.

Electricians Electrical and Instrumentation Maintenance

| | | |
|--|---------|---------|
| Electrical and Instrumentation Maintenance | Level I | 240 Hrs |
| Electrical and Instrumentation Maintenance | Level 2 | 480 Hrs |

CIT training for Green Jobs

| | | |
|--|---------|---------|
| 50 Modules Electrical and Instrument Maintenance | Level I | 240 Hrs |
|--|---------|---------|

House Electrical Maintenance NEC 2005

- 1 Introduction to Electrical Repair, Control and Certification
- 2 Understanding Applications of Electrical Test Equipment
- 3 Basic Plant Electrical
- 4 Industrial Electrician's Math, Theory, Symbols and Drawings
- 5 Basic Industrial Electrical Repair and Installation

N.C.I.T. Basic Electrical Qualify Test Preparation and Final Exam
240 HOURS maximum in 8 Weeks 50 Modules = DIPLOMA

| | | |
|--|----------|---------|
| 68 Modules Electrical and Instrument Maintenance | Level II | 240 Hrs |
|--|----------|---------|

Industrial Electric NEC 2005

- 1 Introduction to Electrical Maintenance
- 2 Electrical Maintenance Study
- 3 Electrical Contoller Study
- 4 Theory of Electrical Maintenance
- 6 OSHA40: OSHA 29 CFR 1910.120
- 7 Electrical Safety Overview (8 hours)

N.C.I.T. Qualify Electrician Test Preparation and Final Exam
240 HOURS maximum in 8 Weeks 50 Modules = DIPLOMA

Total 480 HOURS maximum in 16 Weeks 118 Modules = DIPLOMA

Occupational Classification Codes: 47-2111,47-3013, 49-9051, 17-3028, 49-9046, 49-9051,

Course Descriptions

INT100 - Instrument and Electrical Maintenance - Dual Craft

CALIBRATION METROLOGY TESTER

Waste Water Operator Tech/Process Control Technician

Instrument Technician Hands-on Training



Process control Technician use N.C.I.T. National Quality of Instrument Technicians) and N.I.S.T. (National Institute of Standards Technology) instrument test standards to calibrate, check install and certify all types of process control instruments, computers, sensors, transmitters, and recorders. These are used to measure and control temperature, pressure, flow vacuum conductivity, analytical measurement, pH, tank volumes, underground tank leakage, and metrology, etc. Cornerstone of all manufacture and most trades (Waste Water Operator, Precision Instrument Repair Tech, Computer Control - Networking, Industrial electrical Instrument Maintenance). Learn to sell and operate instruments by understanding how to check, clean, repair, calibrate, and certify electronic components.

1st Quarter **50 Modules Instrument and Electrical Maintenance - Dual Craft Level 1**

- 1 Introduction to Process Control, Calibration & Certification **Instrument**
- 2 Understanding Application of Electrical-Instrument Test Equipment
- 3 Basic Waste Water Operator Instrument Calibration
- 4 Math, Theory, Symbols and Drawings **CIT trains for Green Jobs**
- 5 Basic Electrical Maintenance, Instrument Repair and Installation
- N.C.I.T. Electrical and Instrumentation Qualify Test Preparation and Final Exam
- 240 HOURS maximum in 8 Weeks 50 Modules = DIPLOMA

2nd Quarter **68 Modules Instrument and Electrical Maintenance - Dual Craft Level 2**

- 1 Introduction to Waste Water Operator Process Control **Waste Water**
- 2 Calibration Metrology Tester Controller Study
- 3 Valve Study
- 4 Theory of pressure, flow, temperature and ph measuring devices
- 5 Analytical Measurement Study
- 6 OSHA 29 CFR 1910.120 18 Modules = (40 + 8 + 8 hours)
- N.C.I.T. Electrical and Calibration Metrology Tester Test Preparation and Final Exam
- 240 HOURS maximum in 8 Weeks 68 Modules = DIPLOMA

3rd Quarter **50 Modules Instrument and Electrical Maintenance - Dual Craft Level 3**

- 1 Theory Computer, PLC and Analyzers **Calibration Metrology Tester**
- 2 Calibration Metrology Tester
- 3 Computer Control interface.
- 4 Analyzers and Electronic Instruments Trouble Shooting
- 5 Computer, PLC Loop Checks, Calibration & N.C.I.T. Certification
- N.C.I.T. Computer, PLC Loop Checks Instrument Qualify Test
- 240 HOURS maximum in 8 Weeks 50 Modules = DIPLOMA

Total 720 HOURS maximum in 24 Weeks 168 Modules = DIPLOMA

Occupational Classification Codes: 17-3028, 49-2093, 49-2094, 49-2095, 49-9012, 17-3028, 41-3099, 49-9046, 49-9069, 49-9081, 51-2021, 51-2022, 51-2023, 51-8013, 17-3028, 51-8031, 51-9162

Admission Requirements

Prerequisites: Most students that benefit from the training have a good mechanical aptitude plus 6th grade math and reading skills. Please note: all instruction is provided in the English language only. Prospective students will be given an admissions examination (Wonderlic Test) for English comprehension/reading, and basic arithmetic ability.

For Truck Driving Operator Training, please note the following additional entrance requirements: minimum age of 18 years, able to operate a vehicle with a manual transmission (stick shift) pass DOT, HAZ Physical, Drug Test, 6th grade entrance exam, lift 5 lbs once in a while, and have a fair DMV K4 printout for the last 3 years.

If available, CIT will provide prospective students with a program-specific brochure. As a prospective student, you are encouraged to review this catalog prior to signing an enrollment agreement. You are also encouraged to review the School Performance Fact Sheet, which must be provided to you prior to signing an enrollment agreement.

CIT will not grant admission to those who have a full-time job at the time of enrollment because training is safety-sensitive. CIT only grants admission to those who are motivated to find and secure training-related employment after graduation from CIT's program.

How To Apply For Admission

Enrollment Visit our website: www.HEDcollege.com for our orientation video and detailed instructions. Upon receipt of your orientation sheet, the school will grant a pre-admission interview and entrance exam at no cost to the student. (Applicants under legal age must have their parent or guardian present.)

As a prospective student, you are encouraged to review this catalog prior to signing an enrollment agreement. You are also encouraged to review the School Performance Fact Sheet. Both documents must be provided to you prior to signing an enrollment agreement.

The representative will explain the programs and procedures at College of Instrument Technology including: requirements, student conduct code, costs, course content, training methods used and job opportunities. The representative will also answer any questions you or your family may ask.

If you meet our requirements and desire to apply for training, the representative can help you with the enrollment procedure. If applicant is accepted, the fees are due and payable at the end of the first week of school, unless another payment plan is agreed upon. All money paid is subject to the Tuition Refund Policy, based on hours completed, as printed in this catalog.

College of Instrument Technology (CIT) welcomes all students without regard to race, creed, color, or national origin; and, pursuant to Title IX of the Educational Amendments of 1972, notification is hereby given that CIT does not discriminate on the basis of sex, gender, or sexual orientation.



College of Instrument Technology
17156 Bellflower Blvd. Bellflower, CA

Northeast Corner of 91 Artesia Freeway and Bellflower Blvd
the Large American Flag in Bellflower is next to the College

ELDT Refresh Training Certification for CIT Graduates

Who needs ELDT (Entry Level Driver Training) refresh training?

1. CIT graduates who did not go to work directly after graduation,
2. Grads who have been unemployed for 6+ months,
3. Grads who have been told by prospective employers that a refresh certification is required.

What is included in the Grad ELDT Refresh?

- Four days of practice at the hands-on training yard (based on CIT availability), includes:
 - √ Airbrake and Pre-Trip practice
 - √ Maneuvers Practice (Forward Stop, Straight Back, Forward Offset Tracking, Reverse Offset Tracking, Alley Dock)
 - √ One on-the-road trip behind the wheel in the truck with CIT instructor and students
 - √ One on-the-road trip in the 10-speed truck with CIT instructor and students
- ELDT Written Theory Refresher Training
- ELDT Refresh Certificate

Current pricing for the ELDT Refresh Training Certification is \$1,000.00 (additional credit card fees may apply), prepaid.

This ELDT Refresh Training is only available to CIT grads who are actively job searching, and must be approved and scheduled by CIT Admin at the office.

Call the office to schedule your ELDT Refresh Training Certification!



Course Descriptions

HED 250: Intermediate Heavy Equipment and Crane

Course hours: 360 hours; Course length: 20 weeks; Course Modules: 168 modules

*HED150 is a prerequisite course.

Course Subjects/certifications:

Intermediate hands-on Heavy Equipment, UAS - Drone Site Mapping and Lattice Crane training.

HED 350: Advanced Heavy Equipment and Crane

Course hours: 360 hours; Course length: 20 weeks; Course Modules: 168 modules

*HED250 is a prerequisite course.

Course Subjects/certifications:

Advanced hands-on Heavy Equipment, UAS - Drone Site Mapping, and Lattice Crane or Tower Crane Training.



Thousands of Jobs - One Solution: Train & Certify!

- CIT is proud of our graduation & placement rates. Ask about our performance fact sheets!
- CIT recognized by South Bay Workforce Investment Board for 90% - 100% JOB Placement Annually Since 2010.
- Before starting any school, check their SCHOOL PERFORMANCE FACT SHEET on job placement!

Founders

Harold E. Durbin

Mr. Durbin is an educator, scientist, inventor, entrepreneur, and developed Transportable Treatment Units (TTU) for the profitable recovery, recycling, and treatment of soils contaminated with gasoline, diesel, hydrocarbons and chlorinated solvents. Mr. Durbin, a Licensed Contractor with over 40 years experience as a HAZ Certified Heavy Equipment Operator Driver prepared and teaches C.I.T.'s Contractor Business Development Curricula.

Mr. Durbin has been involved in instrumentation technology and the testing, recovery, recycling, and treatment of hazardous wastes for over 40 years. His knowledge includes all phases of service, calibration, and repair of electronic, pneumatic and hazardous chemical monitoring instruments, and their applications. Eastman Kodak, Taylor Instrument Co. and Stauffer Chemical Co. have employed him in various instrument, environmental, and chemical engineering capacities. Following his years of experience in this field, he became Vice-President of Engineering, Marketing and co-founder of Computerized Pollution Abatement Corporation, an environmental company dedicated to solving the testing, profitable recovery, recycling, and treatment of hazardous wastes.

In 1974 he co-founded Instrument Personnel, Incorporated, an industrial instrument engineering, testing, calibration, N.C.I.T. certification, training, and service company, where he was the Vice-President of Engineering. He founded the College of Instrument Technology 1983.

Marcia June Durbin

Computer Graphics, Computer and Class A Preparation Instructor, graduate of California State University of Long Beach, Ms. Durbin furthered her business education in the M.B.A. program at the Rochester Institute of Technology in 1970. As their first woman programmer, she began her computer programming career at Sybron Corporation, Rochester, New York in 1967, where she programmed IBM/360 computers in several languages. In 1972, she continued her career at Ortho Mattress Company, programming IBM System/3 computers in RPG II. In 1974, Ms. Durbin became the Western Regional Systems Analyst of the Lockheed Electronics Corporation, division of LAC, where she maintained software support and training to the sales staff, and OEM computer customers in the western half of the United States. Mrs. Durbin brings years of practical experience into the classroom. Not only has she taught many CIT classes, but she helped to develop and implement the curriculum for various courses, including Truck Driving, Word Processing, and Contractor's State License. She holds a Certificate of Authorization for service as a Director and Instructor from the State of California.

Upon the birth of her second son in 1977, Ms. Durbin left Lockheed and concentrated on the financial and accounting management of Instrument Personnel. Since then, she has been the president and CFO with total responsibility for all financial reporting and the implementation of financial and business systems onto the computer.

Ms. Durbin, as CFO and Educator, oversees the business management of the college.



Consultants / Guest Speakers

Arti Sutaria

Ms. Sutaria has earned her Bachelors of Science degree in Mathematical Sciences/Bio-Psychology at Juniata College. Ms. Sutaria continued her graduate studies at The Pennsylvania State University in Mathematics. Ms. Sutaria has solid experience both as a Professor and Director of various educational institutions. At her previous career, Ms. Sutaria was not only responsible for overlooking the Math institute's overall operations, she was also in charge of curriculum development and instructor training. Hence, Ms. Sutaria has experience and an understanding of many facets of education. Ms. Sutaria is a Director at CIT, and helps plan, organize, and direct operations at CIT. She manages day-to-day operations and training. Ms. Sutaria is also in charge of all school accrediting, reporting and approval processes.

Raul N. Montes

Mr. Montes is a graduate of the College of Instrument Technology and of Electronics Tele-Communications. A Senior Instrument Technician with Instrument Personnel, Incorporated, he joined the firm in 1981. He received a Certificate of Authorization for service as an Instructor from the State of California, and is fluent in English and Spanish. Mr. Montes also maintains certification with N.C.I.T. (National Certification of Instrument Technicians). He studied pneumatics extensively at Long Beach City College. His vast and varied experience in troubleshooting, repair, and calibration of industrial instruments, has allowed him to successfully train students in the classroom and in the field for over ten years.

Richard A. Sarut

He brings to the College of Instrument Technology solid experience in teaching electrical theory, digital circuit applications, control system theory and design, SCADA system and electronic instrumentation maintenance and repair. He instructs electrical and instrument personnel in digital and microprocessor operations, programmable controllers, SCADA systems, and distributed control systems.

Frank McDonnell

Mr. McDonnell worked with the United Kingdom's Health and Safety Inspector (Federal OSHA equivalent in Britain) between 1978 and 1983. During his tenure with the Agency, he helped develop abatement measures, wrote abatement plans, and Health and Safety plans. In his role as a U.K. Senior Technical Officer, his primary responsibility was to check compliance with required Health and Safety activities

Marlon T. Bunch

After graduating from CIT, Mr. Bunch first went to work at Carlton Forge Works where he used his new skills to calibrate, inspect and geometrically verify components of machined and aircraft parts. In addition, Mr. Bunch has 20 years of quality control experience at Northrop Grumman Corporation, where he was a Production Inspector and Technician. In 2002, he returned to CIT as an Instrument Instructor where he assists students in their hands-on training of instrument calibration and certification.

Rick David Palacios

Mr. Palacios is former Field Manager and the Senior Trucking Instructor. Mr. Palacios has almost two decades of experience operating commercial tractors and tractor-trailer rigs. He has been assisting students at CIT since 2001. He helps beginning and advanced trucking students develop their skills. Mr. Palacios strives to deepen student's knowledge in Air Brakes, Pre-Trip, Maneuvers, Hands on driving, Loading to Tie Down Heavy Equipment for Transport, and Doubles. He is always available to help CIT staff and students as needed!

Course Descriptions

ECM100 - ENVIRONMENTAL CLEAN-UP PROJECT MANAGER

These programs are designed to teach students the basics of testing water samples. The first step in all hazardous waste clean-ups, whether you dig, haul or perform on-site remediation, is to test and sample while operating a drilling rig taking boring samples or operate a Gradall 1000 deep reach excavator or backhoe trenching to obtain wall samples to define the migration of the plume on the piece of real estate. Environmental Clean-up Monitors or HAZ Contractor's heavy equipment operators drivers are taught to quote: tank removals, site assessments, operation of drilling rig to obtain boring samples, on-site soil and ground water remediation. On-site soil remediation is featured using HED 2, a portable TTU. Trade tips on taking samples, reporting data, testing spills and clean-ups.

Install monitors for on-site continuous testing for EPA compliance
Basic Water Treatment Plant Operations. Basic Operation and Maintenance of Waste Water and perform underground tank testing



Environmental Clean-up Project Manager

Waste Water Operator
Inquire about CIT's Heavy Equipment Certification Requirements!

| | | |
|---|------------------------|-----------------|
| Tech Instrument - Electrical | Level 1 | 240 Hrs |
| Waste Water Operator Tech Instrument - Electrical | Level 1 plus 240 hours | Level 2 480 Hrs |
| Waste Water Operator Tech Instrument - Electrical | Level 2 plus 240 hours | Level 3 720 Hrs |

CIT trains for Green Jobs

68 Modules Waste Water Operator Tech Instrument - Electrical Level 1 240 Hrs

- 1 Introduction Basic Water Treatment Plant Electrical and Instrument
 - 2 Understanding Application of Test Equipment
 - 3 Basic Instrument Calibration
 - 4 Math, Theory, Symbols and Drawings
 - 5 Basic Instrument Repair and Installation
- N.C.I.T. Basic Instrumentation Qualify Test Preparation and Final Exam
240 HOURS maximum in 8 Weeks 50 Modules

50 Modules Waste Water Operator Tech Instrument - Electrical Level 2 240 Hrs

- 1 Physical Properties of Basic Water Treatment Plant Operations
 - 2 Calibration and Certification of Environmental Instruments and Final Exam
 - 3 Drilling, Sampling, and Chain of Custody
 - 4 Vapor Gas Sampling and Site Plotting
 - 5 Underground Tank and Pipe Locating Instruments
- 240 HOURS maximum in 8 Weeks 50 Modules = DIPLOMA**

50 Modules Operation of Waste Water Treatment Plants Level 3 240 Hrs

- 1 Safety and Instrumentation
 - 2 Waste Monitoring Analyzers
 - 3 Operating Waste Water Plant
 - 4 Portable Metrology Labs
 - 5 Hazardous Waste Site Operations
- N.C.I.T. Hazardous Quality Test Preparation and Final Exam
240 HOURS maximum in 8 Weeks 50 Modules = DIPLOMA

720 HOURS maximum in 24 Weeks 168 Modules = DIPLOMA

Occupational Classification Code: 19-2041

Course Descriptions

OSHA 40 - Hazardous Waste Site Operations

OSHA 29 CFR 1910.120 (40 hours required) HAZWOPER
Complies with the 40 hour training requirements of the Federal OSHA Rule 29 CFR 1910.120 for Hazardous Waste Operations and Emergency Response activities. Required 40 hour off-site training and N.C.I.T. testing for all field personnel (geologists, engineers, technicians, waste site workers, truckers, tank testers, instrument technicians, drillers, site managers, emergency response personnel, inspectors---city, grading, fire department, chemical, paper, power plant, refinery workers, health and safety coordinators, etc). **\$576.00**

10 Hrs. Day One HAZWOPER 3 Modules

- | | |
|--|-------------------------------------|
| 1 Introduction | 2 Hazard Recognition Identification |
| 3 Physical Properties of Hazardous Materials | 4 Toxicology |
| 5 Physical Hazards Excavation Trenching | 6 Exposure Guidelines |
| 7 Protective Clothing | 8 Medical Surveillance |

10 Hrs. Day Two HAZWOPER 3 Modules

- | | |
|--|-------------------------------------|
| 1 Instrument Calibration & Certification | 2 Respiratory Protective Equipment |
| 3 EPA Levels of Protection | 4 SCBA Exercise and APR Fit Test |
| 5 Air Monitoring Instruments & Certification | 6 Environmental Sampling Techniques |

10 Hrs. Day Three HAZWOPER 3 Modules

- | | |
|---|-----------------------------------|
| 1 Site Control Competent Person | 2 Site Entry Problem Instructions |
| 3 Drum and Container Handling | 4 Health & Safety Officer |
| 5 Confined Spaces Hazard Identification | 6 Hazard Communication |

10 Hrs. Day Four HAZWOPER 3 Modules

- | | |
|---|--------------------------------|
| 1 Site Characterization Soil Classification | 2 Site Regulatory Requirements |
| 3 Response Instructions | 4 Decontamination Instructions |
| 5 Excavation Safety Competent Person | 6 Incident Chain of Command |
| 7 Level A, or B, or C, Dress-out Instructions | 8 Final Examination |

N.C.I.T. Hazardous Waste Site Operator Test Preparation.
40 Hrs HAZWOPER = Photo ID, Certificate of Completion \$ 576.00

Upon completion participants may apply for OSHA Outreach Completion Card

Occupational Classification Code for all OSHA Courses: 47-4041

OSHA Certifications Train The Trainer

\$1,444.00

OSHA regulations found in Construction Industry Standards (CFR Part 1926)

OSHA OSX 998 10-Hour Course for Construction Industry

OSHA OSX 998 30-Hour for Construction Industry

Upon completion participants may apply for OSHA Outreach Completion Card

OSHA regulations found in General Industry Standards (CFR Part 1926)

OSHA OSX 997 10-Hour Trainer Course for General Industry

OSHA OSX 998 30-Hour Trainer Course for General Industry

Upon completion participants may apply for OSHA Outreach Completion Card

N.C.I.T. Hazardous Waste Site Operator Test = Data Base Certificate of Completion

Instructors / Staff

Harry E. Durbin

Mr. Durbin is a certified NCCCO crane operator and has worked as an instrument technician for THUMS, Arco, and Instrument Personnel. He also has worked for Instruteks, Incorporated as an Environmental Heavy Equipment Operator, where he removed UST's, and remediated contaminated soil. He has experience operating the Gradall® 1000, excavator, backhoe with concrete breaker and compactor, skip loader, forklift, Royer® 365 soil screening machine, Mobile® B-52 drilling rig, and Acker® drilling rig. He has managed jobs requiring the use of this equipment, and also performed the necessary preventive maintenance on the heavy equipment. He has assisted instructors of the instrumentation classes, computer classes, contracting, and OSHA classes for several years. Having grown up in the new computer generation, Mr. Durbin is well-versed with word processing, computer spreadsheets, and in the use of graphics software. In 1997, he traveled to Thailand, where he instructed Thai Tribal Craft employees in Microsoft Office products, with an emphasis on EXCEL.

Mr. Durbin became CIT's Field Director in 2012. As Field Director, he redeveloped the hands-on curriculum to train students thoroughly in the heavy equipment field. The new training ensures that all students gain enough knowledge and experience to be successful in the work field. Mr. Durbin is currently on sabbatical.

Hope E. Durbin

Ms. Durbin is an Assistant Director. She is also a Word Processing and Computer Graphics Instructor. She grew up as part of the new computer generation. At age 7, she received her first APPLE computer, and began to learn word processing, computer spreadsheets, and computer graphics, etc., along with other basic subjects in school. As a business graduate of Long Beach City College, she continued an education in Business at Chapman University. She earned her Masters from Fuller Seminary. In addition to helping CIT, Ms Durbin is a full-time administrator at Fontana School District.

John Pack

Mr. Pack worked for Exxon Mobil for 34 years; 25 of which he operated cranes. He retired from Exxon Mobil and was hired on to teach crane at CIT in 2013. He has a passion for teaching and brings the crane class alive with stories from his crane experiences. Mr. Pack is patient and thoughtful in his teaching approach.

Art Figueroa

Mr. Figueroa met Mr. Harold Durbin at a Volleyball practice and joined the school in 2014 and looks to Mr. Durbin as a real-life Role Model. He is the in-house Graphic Designer. Mr. Figueroa is also trained in Videography and Video-Editing. His many skills and amazing team spirit make him an asset to CIT. He also assists as a computer graphics/video editing instructor.

Jade Wright

Mr. Jade Wright is a graduate of the College of Instrument Technology, CIT. While attending CIT, Mr. Wright showed a natural aptitude towards the trucking and heavy equipment fields. Upon completion of his program, the instructors and staff thought he would be a great asset to CIT, thus Mr. Wright was hired in 2012 as an Assistant to the Vice President and Assistant Instructor.

Francine Segarra

Ms. Segarra has been a Job Developer at CIT since 2015. She constantly networks to keep CIT's Placement Rate high, and fights hard to ensure that CIT graduates earn competitive wages. Ms. Segarra also assists as a Test Instructor imparting valuable information as students prepare to obtain their Class A Permit. She has a buoyant personality that helps students relax into the intricate aspects of classroom learning.

Instructors / Staff

Alfredo Cisneros

Mr. Cisneros is a long-time certified heavy equipment operator and commercial driver. As an Instructor at our hands-on training facility, Mr. Cisneros has been sharing his vast experience in operation, service, and maintenance in both the trucking and heavy equipment industries with CIT students since 2000. Mr. Cisneros is a graduate of CIT, instructs our students with a passion for guiding students to be safe and successful operators.

Efren Hernandez

Mr. Hernandez has been one of our crane instructors since 2018, bringing with him his experience in the Heavy Equipment and Crane industry as an Operator and Trainer. Mr. Hernandez brings real-life experiences into his teaching. The passion he has to share his knowledge and help create safe and skilled crane operators is apparent in his teaching. Mr. Hernandez is well-liked and greatly respected by his students.

Art Delgado

Mr. Delgado is a Field Student Representative at CIT. His niche lies within mentoring CIT students to stay on track with their coursework and job searching. Mr. Delgado brings great resources to CIT and CIT students, who are in need of guidance, direction, and supplemental services to assure successful completion of their training program. As a US Marine, Mr. Delgado is a great liaison between our military community and CIT; he especially relates to and guides our returning veterans toward civilian success.

Yvette Ponce de Leon

Ms. Ponce de Leon joined CIT as a clerical and bookkeeping assistant in 2020. Since then, she has built her skills and responsibilities and is now an integral part of our office, and now acts as our Administrative Assistant. Ms. Ponce de Leon was previously a 911 Operator with the City of Los Angeles, where she worked as an instructor throughout her tenure. She received extensive training in adult learning styles and obtained her P.O.S.T. Academy Instructor-Training Level 1 certification. She remains committed to service for the members of every community CIT serves.

Mario Diaz

Mr. Diaz is an Assistant Instructor for our trucking and heavy equipment students at our hands-on training yard. Mr. Diaz was a student at CIT, and learned that he enjoyed the role of helping his fellow students master the skills needed to be successful Class A drivers, so it was natural that upon his graduation in 2024, he transitioned onto the CIT instruction staff. Mr. Diaz finds ways to reach the varied learning styles of CIT's student body.

Timothy Patrick Krebs

Mr. Krebs is an Assistant Instructor for our trucking and heavy equipment students at our hands-on training yard. Mr. Krebs came to CIT via Safe Refuge, where he spent 10 years working with Veterans recovering from PTSD and drug and alcohol addiction. He was introduced to the opportunities Long Beach Workforce Innovation Network (LBWIN) could provide and leveraged that funding to become a student at CIT, and then became an Assistant Instructor after his successful graduation from our training program. Mr. Krebs has an affinity for teaching and instructing others, and helping them gain the necessary skills to further their own personal growth and find a fulfilling career.



OSHA-REN: OSHA 8-Hour Hazwoper (Annual Refresher)

Annual Refresher OSHA 29 CFR 1910.120 (8 hours required)

Complies with the Annual Refresher training requirements of the Federal OSHA Rule

8 Hrs. 3 Modules HAZWOPER Annual Refresher \$ 144

N.C.I.T. Hazardous Waste Site Operator Test = Certificate of Completion

OSHA-S: OSHA 8-Hour Supervisor Annual Supervisors OSHA 29 CFR 1910.120

(8 hours required)

Complies with the Annual Supervisors 8-hour training requirements of the Federal OSHA Rule 29 CFR 1910.120 for Hazardous Waste Operations and Emergency Response activities. Required 8 hour off-site training for all Field Managers, and Supervisors. All testing instruments require annual N.C.I.T. certified technicians to perform calibration-certification traceable to N.I.S.T.

8 Hrs. 3 Modules HAZWOPER Annual Supervisor \$ 500

N.C.I.T. Hazardous Waste Site Supervisor Test = Certificate of Completion

OSHA-C: OSHA Confined Space

Annual Confined Space OSHA 29 CFR 1910.120 (8 hours required)

Complies with the Annual Confined Space 8-hour training requirements of the Federal OSHA Rule 29 CFR 1910.120 for 8-hour off-site training for all personnel.

8 Hrs. 3 Modules Confined Space or Confined Space Rescue \$ 500

N.C.I.T. Confined Space Test = Certificate of Completion

OSHA65: OSHA Competent Person

CAL-OSHA TITLE 8, section 1540 through 1541.1 (8 hours required)

Requires all work to stop unless a certified COMPETENT PERSON is on site for continual inspection while personnel are working around excavation of 3 or more feet in depth, a stockpile 5 feet or higher, or around operating drilling - boring rigs, soil handling - hazard identification. All testing instruments require annual N.C.I.T. certified technicians to perform calibration-certification traceable to N.I.S.T.

8 Hrs. 3 Modules HAZWOPER Annual Supervisor \$ 500

N.C.I.T. Hazardous Waste Site Supervisor Test = Certificate of Completion

OSHA-RSO: OSHA Personnel Safety Overview (RSO)

Complies with the OSHA 8 Hour Safety training requirements of the Federal OSHA Rule 29 CFR 1910.120 for workers' health and safety training when processing products that would be classified as Hazardous Waste if spilled or let into the atmosphere. Required yearly 8 hour off-site training & N.C.I.T. testing for all personnel (Chemical, Paper, Power Plants, Refinery Workers, etc.). Called **RSO** Refinery Safety Overview.

8 Hrs. 3 Modules OSHA Personnel Safety Overview Annual Refresher \$ 500

N.C.I.T. OSHA Personnel Safety Overview Test = Certificate of Completion

Instructors / Staff

Heath E. James Durbin, Esq.

Dr. Durbin, earned his Juris Doctorate degree from Western State College of Law and was admitted into the California Bar in 2015. Dr. Durbin serves as the college's in-house council and he represents students and graduates of CIT on a low-bono basis. He graduated from CSULB with a BS in Business Administration with majors in Business Management, Operation Management, Marketing, and Management Information Systems. With his management education and experiences, he has served CIT as Dean of Students since 2004. As Dean of Students, Dr. Durbin is in charge of Student Services, Disabled Student Services, student complaints and student discipline issues. As a disabled person/student himself, both with learning and physical disabilities, he does not allow students to easily give up, rather encourages them to reach their full potential. He fully understands that students have different learning styles.

Dr. Durbin is also the resident IT Consultant. He is also CIT's head Word Processing and Computer Graphics Instructor. He further specializes in video editing, with over ten years experience in computer video movie production, video electronic systems design, operation and maintenance. He brings to the College of Instrument Technology solid computer experience in teaching Final Cut Pro, Mini DV Digital Nonlinear Video Editing, audio system and electronic video editing system maintenance and repair. He instructs video setup, titling and video editing. Dr. Durbin also has twenty years of experience in the computer graphics field.

Dr. Durbin has experience operating heavy equipment since before 2000, and has obtained his California Class A Commercial Driver's License. Dr. Durbin is certified to offer OSHA "Train the Trainer" OSHA classes along with OSHA Hazwoper classes. He assists instructors, the Dean of Academics, and students in his areas of expertise to improve students' abilities and improve training methods. Dr. Durbin has credentials spanning many fields, including his NCCCO Crane certification.

With the passing of our previous executive director Marcia Durbin in 2024, Dr Durbin has stepped into the position of executive director.

José de Jesús Flores

Mr. Flores graduated from CIT in 2021 with his Commercial Driver's License, and began as an Assistant Instructor at our hands-on training yard, working with trucking students. Since that time, Mr. Flores has increased his skillset over the years, and has obtained his Passenger Endorsement, is certified as a heavy equipment operator, and has acquired proficiency in truck, trailer, and heavy equipment maintenance and basic diesel mechanics.

Now, as our Yard Manager, Mr. Flores also ensures that our vehicles remain in compliance with all State and Federal regulations for emissions and maintenance. Mr. Flores is adept at connecting with students from all walks of life, and excels at keeping them and his staff on-task and productive throughout their day.

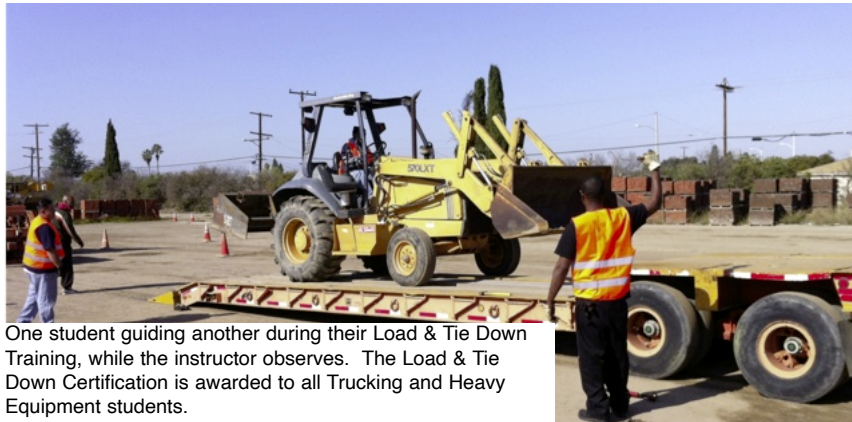

One student guiding another during their Load & Tie Down Training, while the instructor observes. The Load & Tie Down Certification is awarded to all Trucking and Heavy Equipment students.



Students learning how to use a jib during their Hands-On Crane Training.



Administration

| | |
|---------------------------|---------------------------------|
| PRESIDENT | Harold E. Durbin |
| DIRECTOR | Heath E. J. Durbin |
| ASSISTANT DIRECTOR | Cheri Allen & Heather E. Durbin |
| DEAN OF ACADEMICS | Heather E. Durbin |
| DEAN OF STUDENTS | Heath E. J. Durbin |
| FIELD DIRECTOR | Jose Flores |
| JOB DEVELOPER | Francine C. Segarra |
| FINANCE DIRECTOR | Becky Gough |

Instructors

Heather E. Durbin

Ms. Durbin is one of the Assistant Directors, as well as Trucking, Heavy Equipment, Crane, Contracting, OSHA, Word Processing and Computer Graphics Instructor. She grew up as part of the new computer generation. She began to learn word processing, computer spreadsheets, and computer graphics, etc., at an early age. She earned her B.A. in Psychology at Chapman University, and graduated with her Masters in Marital and Family Therapy from California Graduate Institute as well as taking some course work towards her Doctorate. She helps with admissions, job placement, and has been the Dean of Academics at C.I.T. since 2003.

Ms. Durbin as the Dean of Academics (formally known as Director of Education) ensures that students are trained thoroughly and properly. Ms. Durbin sets up course curriculum so that all students can learn to the best of their ability. She tutors individual students as needed so that no student is left behind. Ms. Durbin is extremely talented in being able to foresee how each individual student is able to learn the best and which learning style is optimal for each student. Whether a student's learning style is auditory or visual, she is able to adjust to their individual needs.

Becky Gough

Ms. Gough joined CIT's team in 2017 as a bookkeeper. She has over 30 years of accounting experience in small business practices. Ms. Gough handles clients' financial activities by managing, recording and facilitating payments, contracts, and invoicing. Ms. Gough also oversees student enrollment and tracks and reports student progress. Her attention to detail is second to none!

Cheri Allen

Ms. Allen has an extensive background in Customer Service and Administration. She has gained this knowledge at such national giants as The Disneyland Resort and Starbucks. Ms. Allen works tirelessly to monitor student progress and attendance, making sure they are hitting their training benchmarks for on-time graduation. Since the FMCSA and the California DMV rolled out new training certification requirements in 2022, Ms. Allen has taken the primary role in certifying the students for their training so they can obtain their CDL and graduate into a successful career. Ms. Allen has also completed the Veteran's Administration Certifying Official training, and is now a SCO (School Certifying Official), assisting our Veteran students with their enrollment needs.

Community Services Certificate

CIT issues a Community Services Certificate to any student with 30 verified and approved community service hours. CIT encourages students to be involved in the community.

Maintenance Certificate

CIT issues a Maintenance Certificate to students who show aptitude and interest in maintaining the trucks and heavy equipment used during their training. Because CIT has various equipment for students to train with, there are plenty of opportunities to learn alongside instructors and/or mechanics to prevent problems and maintain normal operations. CIT encourages students to be involved in the maintenance of the hands-on equipment in preparation for future employment opportunities.

CIT's Mobile Crane Scholarship

Purpose: To promote better job opportunities, CIT has established a two-part scholarship for extra curricular training, which helps Level 5 students achieve their NCCCO or NCIT Mobile Crane Certification.

How to apply: Before the start of the fifth week of training, interested students should discuss with administration about selecting the Advanced Crane Option. Thereafter, qualified applicants must submit completed Part 1 scholarship applications by the 6th week of training.

Deadlines: The Advanced Crane Option must be selected before the start of the 5th week of training. Submit Part 1 of the scholarship application by the 6th week of training. Part 2 of the application along with the completion of required modules must be finished one week prior to the extra curricular advanced crane class start date.

Qualifications: Review instructions on both Part 1 and Part 2 of the scholarship applications. Upon qualifying, CIT will award the scholarship for NCCCO or NCIT Mobile Crane Certification.

Student Assistance & Relief

"The Office of Student Assistance and Relief is available to support prospective students, current students, or past students of private postsecondary educational institutions in making informed decisions, understanding their rights, and navigating available services and relief options. The office may be reached by calling (888) 370-7589 or by visiting <https://www.osar.bppe.ca.gov/>."

History

The College of Instrument Technology was founded in 1983 by Harold E. Durbin, Vice-President of Instrument Engineering with Instrument Personnel, Inc. Mr. Durbin had a dream to offer the first Instrument Engineer Degree and Instrument Technician N.C.I.T. Certification, in the United States, which features, HIGH TECH hands-on Field Training and Environmental Testing. Mr. Durbin wanted to assist men and women in obtaining work ethics that would be needed in the 21st Century for a productive career and rewarding future in America.

There was difficulty in finding qualified people with the skills necessary in the field of Instrumentation except for the few technicians who came from refineries, chemical, food, paper, and power plants, plus the individual instrument manufacturers. These technicians usually favored their specific brands and styles, which limited their technical abilities. At C.I.T., we emphasize the similarity of cross brands, thus introducing a broader general knowledge in instrumentation, **Dual Crafted** electrical maintenance, Process Control Systems, office equipment, environmental remediation and monitoring systems.

Long Beach City College was contracted to help start the first classes. During the 1980's, the college was taught at Long Beach City College. Later they moved into new quarters in the City of Norwalk with the help of Cerritos College, and then to the present site in Bellflower, California. Instrument Personnel Incorporated remains the owner and governing body of the College of Instrument Technology.

Food Processing Instrument Techs



Satisfactory Progress

You must make satisfactory progress toward completion of the program in which you are enrolled. Satisfactory progress is the ongoing demonstration that you are completing training at a rate that will allow you to graduate with the approved length of the program. Progress will be monitored by your instructors.

If your progress is not satisfactory in any school measured portion of the program, you will be notified as such and placed on probation for 30 days, at which time your progress will again be evaluated. If satisfactory improvement is not made by the end of this probationary period, the student studies will be interrupted and the VA or other guarantor will be promptly notified.

Veteran Students Using VA Education Benefits Please Note: Your academic progress will be verified by the school's VA Certifying Officer, and lack of satisfactory progress may disrupt receiving veterans' benefits. Further, the VA will only pay for standard hours in the approved program of study. Once you have completed the standard hours in this program, your benefits will cease. This is true regardless of your remaining educational benefit entitlement.

Grading Progress Policy

Grade average required for graduating is a passing grade of 70. According to the new federal Entry-Level Driver Training (ELDT) rule, citation 81 FR 88732, driver-trainees demonstrate their understanding of the material by achieving an overall minimum score of 80% on the theory assessment. Upon successful completion, a diploma or certificate will be awarded.

Conditions for interruption for unsatisfactory progress: When the grade average of a student is unsatisfactory for a calendar month, the student will be placed on probation. If, during the next month, the student's grade average is still unsatisfactory, the student's studies will be interrupted and the VA or other guarantor will be promptly notified.

Condition for re-enrollment: Re-enrollment or re-entrance will be approved only after evidence is shown to the director's satisfaction that conditions which caused the interruptions for unsatisfactory progress have been rectified.

| | |
|----------------|---------------|
| Excellent | 93 - 100 |
| Above Average | 85 - 92 |
| Average | 78 - 84 |
| Below Average | 70 - 77 |
| Unsatisfactory | 69 - or Below |

Rules & Regulations

PARKING: In Bellflower, recommended all day parking is located on the south side of Palm Street, beyond the fire hydrant and the posted 2-hour parking signs. Please be aware that if you choose to park longer than 2 hours in the 2-hour parking zone, you may receive a parking ticket. Also, for the courtesy of our neighbors, please park on the South side of Palm Street. Also, only street parking is available at the Cherry Yard. In the field, students park in the parking lot. At all locations, be sure to observe all street signs to avoid parking tickets on street sweeping days.

CIT SMOKING POLICY – There is absolutely no smoking on campus, or in school vehicles. Smoking is permitted in the Palm street cul-de-sac. In the field, smoking is permitted outside of the gate. Please dispose of your cigarette butts properly. Also, failure to follow rules may lead to expulsion.

LITTERING: Littering is illegal, and the school may implement a fine of \$50.00, and a fine of several hundred dollars may also be assessed by a government agency.

HEALTH COVERAGE: The College of Instrument Technology recommends that all students maintain personal accident or medical insurance. If a student is not insured, they should contact an insurance agent to purchase any form of insurance/protection they might need.

OPEN-DOOR POLICY: Students are encouraged to discuss with the faculty and administrative staff their academic and vocational goals and progress. The School's faculty and Director have a sincere interest in the personal welfare of each student and, therefore, an open-door policy is employed.



CIT graduates pave their way to higher wages.

Facilities



The COLLEGE OF INSTRUMENT TECHNOLOGY (CIT) classroom facilities and administrative offices are located at 17156 Bellflower Blvd, Bellflower, CA 90706. Additional Hands-on and heavy equipment training is provided off campus and approved at the following satellite locations: 3199 St. Louis Ave & 6701 Cherry Ave in Long Beach, California, 90805.

Maximum enrollment for each class is 28. Lecture, classrooms, and laboratory for self-paced module studies, with seating capacity of 28, are located in the education building on Palm Street. Two laboratories are set up with areas for "Hands-on" cleaning, repair, and calibration of instruments. A separate classroom is used for study and viewing of video modules, lectures, and other visual aid presentations. There is adequate street parking available, and CIT is located one block from a bus stop. There are restaurants and shopping areas nearby.

This institution, the facilities it occupies, and the equipment it utilizes, fully comply with any and all Federal, state, and local ordinances and regulations, including those requirements as to fire safety, building safety, and health.

It is in this environment that students will be able to learn instrument certification work, traceable to National Certification of Instrument Technicians (N.C.I.T.) and National Institute of Standards Technology (N.I.S.T.) Standards, formerly N.B.S.

The types of equipment and materials used for instruction may include, but not limited to: Televisions, overhead projectors, DVDs, VHS tapes, computers, iPads, Learning Management Software, Backhoes, Skidsteers, Excavators, Bulldozers, Front Wheel Loaders, Road Grader, Hydraulic Cranes, Dump Truck, 18-Wheelers, Class A Tractors both manual and automatic, Buses, Bus Trailers, Low Boy Trailer, 52 foot trailer, 27 foot trailer, Tie-Down Equipment, safety vests and hard hats, safety goggles and gloves, a variety of instruments and guage, equipment used to test and certify pneumatic, computer and electrical circuits, drones, course books including: safety manuals, trucking, heavy equipment, and crane textbooks, DMV handbooks, etc. CIT provides all materials and equipment necessary for course completion. Equipment may be leased, rented, owned, and subject to change based on availability or future integration. **Students are responsible for appropriate clothing attire per dress code policy (see page 43), transportation between school sites, writing utensils and notebooks.**

Graduate Testimonials



"CIT was a great experience & now I'm making pretty damn good money!"

-Ryan Shank



"I love Mrs. Marcia, I love CIT!! You guys are in the right industry...I paid out of pocket to attend CIT, that's how much it meant to me. I'm a girl, if I can do it, ya'll can do it!"

-Kim Kelly



"I went to CIT back in 2015, they really helped me out! Working with the classroom and field staff I was able to get my class "A" and NCCCO certification."

-Chris Kordt

Graduate Testimonials

2016 CIT VETERAN GRADUATE: Freddy M. served with the US Marine Corps (USMC) for 21 years, and retired as a Staff Sergeant.

I began working right after CIT, "CIT gave me freedom", "All certifications that CIT provided made it possible for me to get a job anywhere at any time in the construction industry. I can be a Bus Driver, Trucker or Heavy Equipment Operator. I'm a member of UNION LOCAL 12. Based upon having my resume on Indeed.com, I'm constantly recruited by other businesses. Last contact was an Email for employment at \$32/hr. I'm very grateful for the support and training I acquired at CIT."

Freddy is 44 years old and served in Afghanistan, Iraq and several other countries throughout Asia, Europe and Africa. In 2015, Freddy saw a College of Instrument Technology flyer at the local Unemployment Office (EDD). He enrolled in CIT Heavy Equipment Operator courses and obtained 17 Certifications, including his CA Class A license and national crane certifications. After graduating in 2016, he was immediately employed as a Crane Operator for a local construction company with starting earnings of \$28/hour.

HED100; HED105; HED110; HED115; HED120; HED125; HED130; HED135; HED140;



Class Schedule

HED100; HED105; HED110; HED115; HED120; HED125; HED130; HED135; HED140; HED145; HED150; and HED155

Breaks: Approximately a 10-minute break will be available to students for every hour of instruction, at the discretion of the instructor. All students attending a full-day session (7am-3:30pm, 8am-4pm, etc.) get a 30-minute lunch break in addition to the hourly breaks.

HED105 SESSION:

*=total non-instruction time including lunch & study time
**= total instruction time in that day

| Morning session | Week 1 | | | | Week 3 | | | | Week 5-11 | | | | |
|----------------------|--------|-------|------|-------|--------|-------|------|-------|-----------|-------|------|-------|--------|
| | Start | End | * ** | * ** | Start | End | * ** | * ** | Start | End | * ** | * ** | |
| Monday | 8:00 | 16:00 | 2:00 | 6:00 | 7:00 | 15:30 | 1:00 | 7:30 | 7:00 | 11:30 | 1:30 | 3:00 | |
| Tuesday | 8:00 | 16:00 | 0:30 | 7:30 | 7:00 | 15:30 | 1:00 | 7:30 | 7:00 | 11:30 | 1:30 | 3:00 | |
| Wednesday | 8:00 | 16:00 | 0:30 | 7:30 | 7:00 | 15:30 | 1:00 | 7:30 | 7:00 | 11:30 | 1:30 | 3:00 | |
| Thursday | 8:00 | 16:00 | 0:30 | 7:30 | 7:00 | 15:30 | 1:00 | 7:30 | 7:00 | 11:30 | 1:30 | 3:00 | |
| Friday | 8:00 | 16:00 | 0:30 | 7:30 | 8:00 | 16:00 | 2:00 | 6:00 | 8:00 | 16:00 | 2:00 | 6:00 | |
| Saturday | | | | 0:00 | | | | 0:00 | | | | 0:00 | |
| Sunday | | | | 0:00 | | | | 0:00 | | | | 0:00 | |
| lunch | 2:30 | | | | 2:30 | | | | 1:00 | | | | |
| Study breaks | 1:30 | | 4:00 | | 6:30 | | 6:00 | | 4:30 | | 8:00 | | |
| Total hours for week | | | | 36:00 | | | | 36:00 | | | | 18:00 | 270:00 |

| Afternoon session | Week 1-2 | | | | Week 3-4 | | | | Week 5-11 | | | | |
|----------------------|----------|-------|------|-------|----------|-------|------|-------|-----------|-------|------|-------|--------|
| | Start | End | * ** | * ** | Start | End | * ** | * ** | Start | End | * ** | * ** | |
| Monday | 8:00 | 16:00 | 2:00 | 6:00 | 7:00 | 15:30 | 1:00 | 7:30 | 11:00 | 15:30 | 1:30 | 3:00 | |
| Tuesday | 8:00 | 16:00 | 0:30 | 7:30 | 7:00 | 15:30 | 1:00 | 7:30 | 11:00 | 15:30 | 1:30 | 3:00 | |
| Wednesday | 8:00 | 16:00 | 0:30 | 7:30 | 7:00 | 15:30 | 1:00 | 7:30 | 11:00 | 15:30 | 1:30 | 3:00 | |
| Thursday | 8:00 | 16:00 | 0:30 | 7:30 | 7:00 | 15:30 | 1:00 | 7:30 | 11:00 | 15:30 | 1:30 | 3:00 | |
| Friday | 8:00 | 16:00 | 0:30 | 7:30 | 8:00 | 16:00 | 2:00 | 6:00 | 8:00 | 16:00 | 2:00 | 6:00 | |
| Saturday | | | | 0:00 | | | | 0:00 | | | | 0:00 | |
| Sunday | | | | 0:00 | | | | 0:00 | | | | 0:00 | |
| lunch | 2:30 | | | | 2:30 | | | | 1:00 | | | | |
| Study breaks | 1:30 | | 4:00 | | 6:30 | | 6:00 | | 4:30 | | 8:00 | | |
| Total hours for week | | | | 36:00 | | | | 36:00 | | | | 18:00 | 270:00 |



College of Instrument Technology / Heavy Equipment Driver

Class Schedule

HED140 SESSION: * = total non-instruction time including lunch & study time ** = total instruction time in that day

| Morning session | Week 1 & 2 | | | | Week 3 & 4 | | | | Week 5-15 | | | | |
|----------------------|--------------|-------|-------|------|--------------|-------|-------|------|--------------|-------|-------|------|--------|
| | Breaks/lunch | | | | Breaks/lunch | | | | Breaks/lunch | | | | |
| | Start | End | * | ** | Start | End | * | ** | Start | End | * | ** | |
| Monday | 8:00 | 16:00 | 2:00 | 6:00 | 7:00 | 15:30 | 1:45 | 6:45 | 7:00 | 11:30 | 1:30 | 3:00 | |
| Tuesday | 8:00 | 16:00 | 1:00 | 7:00 | 7:00 | 15:30 | 1:45 | 6:45 | 7:00 | 11:30 | 1:30 | 3:00 | |
| Wednesday | 8:00 | 16:00 | 1:00 | 7:00 | 7:00 | 15:30 | 1:45 | 6:45 | 7:00 | 11:30 | 1:30 | 3:00 | |
| Thursday | 8:00 | 16:00 | 1:00 | 7:00 | 7:00 | 15:30 | 1:45 | 6:45 | 7:00 | 11:30 | 1:30 | 3:00 | |
| Friday | 8:00 | 16:00 | 2:00 | 6:00 | 8:00 | 16:00 | 2:00 | 6:00 | 8:00 | 16:00 | 2:00 | 6:00 | |
| Saturday | | | 0:00 | | | | 0:00 | | | | 0:00 | | |
| Sunday | | | 0:00 | | | | 0:00 | | | | 0:00 | | |
| lunch | 2:30 | | | | 2:30 | | | | 1:00 | | | | |
| Study breaks | 4:30 | | 7:00 | | 6:30 | | 9:00 | | 4:30 | | 8:00 | | |
| Total hours for week | | | 33:00 | | | | 33:00 | | | | 18:00 | | 330:00 |

| Afternoon session | Week 1-2 | | | | Week 3-4 | | | | Week 5-15 | | | | |
|----------------------|--------------|-------|-------|------|--------------|-------|-------|------|--------------|-------|-------|------|--------|
| | Breaks/lunch | | | | Breaks/lunch | | | | Breaks/lunch | | | | |
| | Start | End | * | ** | Start | End | * | ** | Start | End | * | ** | |
| Monday | 8:00 | 16:00 | 2:00 | 6:00 | 7:00 | 15:30 | 1:45 | 6:45 | 11:00 | 15:30 | 1:30 | 3:00 | |
| Tuesday | 8:00 | 16:00 | 1:00 | 7:00 | 7:00 | 15:30 | 1:45 | 6:45 | 11:00 | 15:30 | 1:30 | 3:00 | |
| Wednesday | 8:00 | 16:00 | 1:00 | 7:00 | 7:00 | 15:30 | 1:45 | 6:45 | 11:00 | 15:30 | 1:30 | 3:00 | |
| Thursday | 8:00 | 16:00 | 1:00 | 7:00 | 7:00 | 15:30 | 1:45 | 6:45 | 11:00 | 15:30 | 1:30 | 3:00 | |
| Friday | 8:00 | 16:00 | 2:00 | 6:00 | 8:00 | 16:00 | 2:00 | 6:00 | 8:00 | 16:00 | 2:00 | 6:00 | |
| Saturday | | | 0:00 | | | | 0:00 | | | | 0:00 | | |
| Sunday | | | 0:00 | | | | 0:00 | | | | 0:00 | | |
| lunch | 2:30 | | | | 2:30 | | | | 1:00 | | | | |
| Study breaks | 4:30 | | 7:00 | | 6:30 | | 9:00 | | 4:30 | | 8:00 | | |
| Total hours for week | | | 33:00 | | | | 33:00 | | | | 18:00 | | 330:00 |

| Double session *** | Week 1-2 | | | | Week 3-4 | | | | Week 5-11 | | | | |
|----------------------|--------------|-------|-------|------|--------------|-------|-------|------|--------------|-------|-------|------|--------|
| | Breaks/lunch | | | | Breaks/lunch | | | | Breaks/lunch | | | | |
| | Start | End | * | ** | Start | End | * | ** | Start | End | * | ** | |
| Monday | 8:00 | 16:00 | 2:00 | 6:00 | 7:00 | 15:30 | 1:45 | 6:45 | 7:00 | 15:30 | 1:00 | 7:30 | |
| Tuesday | 8:00 | 16:00 | 1:00 | 7:00 | 7:00 | 15:30 | 1:45 | 6:45 | 7:00 | 15:30 | 1:00 | 7:30 | |
| Wednesday | 8:00 | 16:00 | 1:00 | 7:00 | 7:00 | 15:30 | 1:45 | 6:45 | 7:00 | 15:30 | 1:00 | 7:30 | |
| Thursday | 8:00 | 16:00 | 1:00 | 7:00 | 7:00 | 15:30 | 1:45 | 6:45 | 7:00 | 15:30 | 1:00 | 7:30 | |
| Friday | 8:00 | 16:00 | 2:00 | 6:00 | 8:00 | 16:00 | 2:00 | 6:00 | 8:00 | 16:00 | 2:00 | 6:00 | |
| Saturday | | | 0:00 | | | | 0:00 | | | | 0:00 | | |
| Sunday | | | 0:00 | | | | 0:00 | | | | 0:00 | | |
| lunch | 2:30 | | | | 2:30 | | | | 1:00 | | | | |
| Study breaks | 4:30 | | 7:00 | | 6:30 | | 9:00 | | 4:30 | | 6:00 | | |
| Total hours for week | | | 33:00 | | | | 33:00 | | | | 36:00 | | 330:00 |

*** Students may elect to attend at double speed at 36 hours of resident hours/week making the total course 10 weeks.***



College of Instrument Technology / Heavy Equipment Driver

Class Schedule

HED155 SESSION: * = total non-instruction time including lunch & study time ** = total instruction time in that day

| Morning session | Week 1 | | | | Week 3 | | | | Week 5-21 | | | |
|-----------------|--------------|-------|------|------|--------------|-------|------|------|--------------|-------|------|------|
| | Breaks/lunch | | | | Breaks/lunch | | | | Breaks/lunch | | | |
| | Start | End | * | ** | Start | End | * | ** | Start | End | * | ** |
| Monday | 8:00 | 16:00 | 2:00 | 6:00 | 7:00 | 15:30 | 1:00 | 7:30 | 7:00 | 11:30 | 1:30 | 3:00 |
| Tuesday | 8:00 | 16:00 | 0:30 | 7:30 | 7:00 | 15:30 | 1:00 | 7:30 | 7:00 | 11:30 | 1:30 | 3:00 |
| Wednesday | 8:00 | 16:00 | 0:30 | 7:30 | 7:00 | 15:30 | 1:00 | 7:30 | 7:00 | 11:30 | 1:30 | 3:00 |
| Thursday | 8:00 | 16:00 | 0:30 | 7:30 | 7:00 | 15:30 | 1:00 | 7:30 | 7:00 | 11:30 | 1:30 | 3:00 |
| Friday | 8:00 | 16:00 | 0:30 | 7:30 | 8:00 | 16:00 | 2:00 | 6:00 | 8:00 | 16:00 | 2:00 | 6:00 |
| Saturday | | | | 0:00 | | | | 0:00 | | | | 0:00 |
| Sunday | | | | 0:00 | | | | 0:00 | | | | 0:00 |
| lunch | 2:30 | | | | 2:30 | | | | 1:00 | | | |
| Study breaks | 1:30 | | 4:00 | | 6:30 | | 6:00 | | 4:30 | | 8:00 | |

Total hours for week 36:00 36:00 18:00 450.0x

| Afternoon session | Week 1-2 | | | | Week 3-4 | | | | Week 5-21 | | | |
|-------------------|--------------|-------|------|------|--------------|-------|------|------|--------------|-------|------|------|
| | Breaks/lunch | | | | Breaks/lunch | | | | Breaks/lunch | | | |
| | Start | End | * | ** | Start | End | * | ** | Start | End | * | ** |
| Monday | 8:00 | 16:00 | 2:00 | 6:00 | 7:00 | 15:30 | 1:00 | 7:30 | 11:00 | 15:30 | 1:30 | 3:00 |
| Tuesday | 8:00 | 16:00 | 0:30 | 7:30 | 7:00 | 15:30 | 1:00 | 7:30 | 11:00 | 15:30 | 1:30 | 3:00 |
| Wednesday | 8:00 | 16:00 | 0:30 | 7:30 | 7:00 | 15:30 | 1:00 | 7:30 | 11:00 | 15:30 | 1:30 | 3:00 |
| Thursday | 8:00 | 16:00 | 0:30 | 7:30 | 7:00 | 15:30 | 1:00 | 7:30 | 11:00 | 15:30 | 1:30 | 3:00 |
| Friday | 8:00 | 16:00 | 0:30 | 7:30 | 8:00 | 16:00 | 2:00 | 6:00 | 8:00 | 16:00 | 2:00 | 6:00 |
| Saturday | | | | 0:00 | | | | 0:00 | | | | 0:00 |
| Sunday | | | | 0:00 | | | | 0:00 | | | | 0:00 |
| lunch | 2:30 | | | | 2:30 | | | | 1:00 | | | |
| Study breaks | 1:30 | | 4:00 | | 6:30 | | 6:00 | | 4:30 | | 8:00 | |

Total hours for week 36:00 36:00 18:00 450.0x

| Double session | Week 1-2 | | | | Week 3-4 | | | | Week 5-13 | | | |
|----------------|--------------|-------|------|------|--------------|-------|------|------|--------------|-------|------|------|
| | Breaks/lunch | | | | Breaks/lunch | | | | Breaks/lunch | | | |
| | Start | End | * | ** | Start | End | * | ** | Start | End | * | ** |
| Monday | 8:00 | 16:00 | 2:00 | 6:00 | 7:00 | 15:30 | 1:00 | 7:30 | 7:00 | 15:30 | 1:00 | 7:30 |
| Tuesday | 8:00 | 16:00 | 0:30 | 7:30 | 7:00 | 15:30 | 1:00 | 7:30 | 7:00 | 15:30 | 1:00 | 7:30 |
| Wednesday | 8:00 | 16:00 | 0:30 | 7:30 | 7:00 | 15:30 | 1:00 | 7:30 | 7:00 | 15:30 | 1:00 | 7:30 |
| Thursday | 8:00 | 16:00 | 0:30 | 7:30 | 7:00 | 15:30 | 1:00 | 7:30 | 7:00 | 15:30 | 1:00 | 7:30 |
| Friday | 8:00 | 16:00 | 0:30 | 7:30 | 8:00 | 16:00 | 2:00 | 6:00 | 8:00 | 16:00 | 2:00 | 6:00 |
| Saturday | | | | 0:00 | | | | 0:00 | | | | 0:00 |
| Sunday | | | | 0:00 | | | | 0:00 | | | | 0:00 |
| lunch | 2:30 | | | | 2:30 | | | | 1:00 | | | |
| Study breaks | 1:30 | | 4:00 | | 6:30 | | 6:00 | | 4:30 | | 6:00 | |

Total hours for week 36:00 36:00 36:00 450.0x

*** Students may elect to attend at double speed at 36 hours of resident hours/week making the total course 13 weeks.***



Class Schedule

HED150 SESSION: * = total non-instruction time including lunch & study time ** = total instruction time in that day

| Morning session | Week 1 & 2 | | | | Week 3 & 4 | | | | Week 5-20 | | | |
|-----------------|--------------|-------|------|------|--------------|-------|------|------|--------------|-------|------|------|
| | Breaks/lunch | | | | Breaks/lunch | | | | Breaks/lunch | | | |
| | Start | End | * | ** | Start | End | * | ** | Start | End | * | ** |
| Monday | 8:00 | 16:00 | 2:00 | 6:00 | 7:00 | 15:30 | 1:45 | 6:45 | 7:00 | 11:30 | 1:30 | 3:00 |
| Tuesday | 8:00 | 16:00 | 1:00 | 7:00 | 7:00 | 15:30 | 1:45 | 6:45 | 7:00 | 11:30 | 1:30 | 3:00 |
| Wednesday | 8:00 | 16:00 | 1:00 | 7:00 | 7:00 | 15:30 | 1:45 | 6:45 | 7:00 | 11:30 | 1:30 | 3:00 |
| Thursday | 8:00 | 16:00 | 1:00 | 7:00 | 7:00 | 15:30 | 1:45 | 6:45 | 7:00 | 11:30 | 1:30 | 3:00 |
| Friday | 8:00 | 16:00 | 2:00 | 6:00 | 8:00 | 16:00 | 2:00 | 6:00 | 8:00 | 16:00 | 2:00 | 6:00 |
| Saturday | | | | 0:00 | | | | 0:00 | | | | 0:00 |
| Sunday | | | | 0:00 | | | | 0:00 | | | | 0:00 |
| lunch | 2:30 | | | | 2:30 | | | | 1:00 | | | |
| Study breaks | 4:30 | | 7:00 | | 6:30 | | 9:00 | | 4:30 | | 8:00 | |

Total hours for week 33:00 33:00 18:00 420.00

| Afternoon session | Week 1-2 | | | | Week 3-4 | | | | Week 5-20 | | | |
|-------------------|--------------|-------|------|------|--------------|-------|------|------|--------------|-------|------|------|
| | Breaks/lunch | | | | Breaks/lunch | | | | Breaks/lunch | | | |
| | Start | End | * | ** | Start | End | * | ** | Start | End | * | ** |
| Monday | 8:00 | 16:00 | 2:00 | 6:00 | 7:00 | 15:30 | 1:45 | 6:45 | 11:00 | 15:30 | 1:30 | 3:00 |
| Tuesday | 8:00 | 16:00 | 1:00 | 7:00 | 7:00 | 15:30 | 1:45 | 6:45 | 11:00 | 15:30 | 1:30 | 3:00 |
| Wednesday | 8:00 | 16:00 | 1:00 | 7:00 | 7:00 | 15:30 | 1:45 | 6:45 | 11:00 | 15:30 | 1:30 | 3:00 |
| Thursday | 8:00 | 16:00 | 1:00 | 7:00 | 7:00 | 15:30 | 1:45 | 6:45 | 11:00 | 15:30 | 1:30 | 3:00 |
| Friday | 8:00 | 16:00 | 2:00 | 6:00 | 8:00 | 16:00 | 2:00 | 6:00 | 8:00 | 16:00 | 2:00 | 6:00 |
| Saturday | | | | 0:00 | | | | 0:00 | | | | 0:00 |
| Sunday | | | | 0:00 | | | | 0:00 | | | | 0:00 |
| lunch | 2:30 | | | | 2:30 | | | | 1:00 | | | |
| Study breaks | 4:30 | | 7:00 | | 6:30 | | 9:00 | | 4:30 | | 8:00 | |

Total hours for week 33:00 33:00 18:00 420.00

| Double session *** | Week 1-2 | | | | Week 3-4 | | | | Week 5-12 | | | |
|--------------------|--------------|-------|------|------|--------------|-------|------|------|--------------|-------|------|------|
| | Breaks/lunch | | | | Breaks/lunch | | | | Breaks/lunch | | | |
| | Start | End | * | ** | Start | End | * | ** | Start | End | * | ** |
| Monday | 8:00 | 16:00 | 2:00 | 6:00 | 7:00 | 15:30 | 1:45 | 6:45 | 7:00 | 15:30 | 1:00 | 7:30 |
| Tuesday | 8:00 | 16:00 | 1:00 | 7:00 | 7:00 | 15:30 | 1:45 | 6:45 | 7:00 | 15:30 | 1:00 | 7:30 |
| Wednesday | 8:00 | 16:00 | 1:00 | 7:00 | 7:00 | 15:30 | 1:45 | 6:45 | 7:00 | 15:30 | 1:00 | 7:30 |
| Thursday | 8:00 | 16:00 | 1:00 | 7:00 | 7:00 | 15:30 | 1:45 | 6:45 | 7:00 | 15:30 | 1:00 | 7:30 |
| Friday | 8:00 | 16:00 | 2:00 | 6:00 | 8:00 | 16:00 | 2:00 | 6:00 | 8:00 | 16:00 | 2:00 | 6:00 |
| Saturday | | | | 0:00 | | | | 0:00 | | | | 0:00 |
| Sunday | | | | 0:00 | | | | 0:00 | | | | 0:00 |
| lunch | 2:30 | | | | 2:30 | | | | 1:00 | | | |
| Study breaks | 4:30 | | 7:00 | | 6:30 | | 9:00 | | 4:30 | | 6:00 | |

Total hours for week 33:00 33:00 36:00 420.00

*** Students may elect to attend at double speed at 36 hours of resident hours/week making the total course 12 weeks.***

| Course Names | Course Modules | PG. | UNITS/ Credits | Books # & FEES ## | REG | Total Chg** (W/O STRF) | STRF* | Total Chg*** (W/ STRF) |
|--|----------------|--------------------|-------------------|----------------------|-----------|---------------------------|--------------|---------------------------|
| Contractor's State License - Law & Trade Test Review | CSL100 | 480 118 6 | 16 | \$ 9,084.00 | \$ 905.00 | \$ 10.00 | \$ 9,999.00 | \$ - \$ 9,999.00 |
| Contractor's Business Development | CBD100 | 720 168 6 | 24 | \$ 24,209.00 | \$ 780.00 | \$ 10.00 | \$ 24,999.00 | \$ - \$ 24,999.00 |
| Truck Driver Operator Class "A" | HED100 | 240 68 10 | 8 | \$ 7,101.00 | \$ 388.00 | \$ 10.00 | \$ 7,499.00 | \$ - \$ 7,499.00 |
| Truck Driver + Bus | HED105 | 270 75 10-11 | 9 | \$ 9,551.00 | \$ 438.00 | \$ 10.00 | \$ 9,999.00 | \$ - \$ 9,999.00 |
| Heavy Equipment Operator Truck Driver Level 1 | HED110 | 285 93 10 + 12 | 9.5 | \$ 9,526.00 | \$ 463.00 | \$ 10.00 | \$ 9,999.00 | \$ - \$ 9,999.00 |
| Heavy Equipment Operator Truck Driver Level 1 + Bus | HED115 | 315 100 10-12 | 10.5 | \$ 12,026.00 | \$ 463.00 | \$ 10.00 | \$ 12,499.00 | \$ - \$ 12,499.00 |
| Heavy Equipment Operator Truck Driver Level 2 | HED120 | 300 100 10 + 12-13 | 10 | \$ 14,026.00 | \$ 463.00 | \$ 10.00 | \$ 14,499.00 | \$ - \$ 14,499.00 |
| Heavy Equipment Operator Truck Driver Level 2 + Bus | HED125 | 330 107 10-13 | 11 | \$ 16,526.00 | \$ 463.00 | \$ 10.00 | \$ 16,999.00 | \$ - \$ 16,999.00 |
| Heavy Equipment Operator Truck Driver Level 3 | HED130 | 315 107 10 + 12-13 | 11 | \$ 19,526.00 | \$ 463.00 | \$ 10.00 | \$ 19,999.00 | \$ - \$ 19,999.00 |
| Heavy Equipment Operator Truck Driver Level 3 + Bus | HED135 | 345 114 10-13 | 12 | \$ 22,026.00 | \$ 463.00 | \$ 10.00 | \$ 22,499.00 | \$ - \$ 22,499.00 |
| Heavy Equipment Operator Truck Driver Level 4 | HED140 | 330 114 10 + 12-13 | 11 | \$ 26,526.00 | \$ 463.00 | \$ 10.00 | \$ 26,999.00 | \$ - \$ 26,999.00 |
| Heavy Equipment Operator Truck Driver Level 4 + Bus | HED145 | 360 121 10-13 | 12 | \$ 29,026.00 | \$ 463.00 | \$ 10.00 | \$ 29,499.00 | \$ - \$ 29,499.00 |
| Heavy Equipment Operator Truck Driver Level 5 | HED150 | 420 121 10 +12-14 | 14 | \$ 34,727.00 | \$ 762.00 | \$ 10.00 | \$ 35,499.00 | \$ - \$ 35,499.00 |
| Heavy Equipment Operator Truck Driver Level 5 + Bus | HED155 | 450 128 10-14 | 15 | \$ 36,227.00 | \$ 762.00 | \$ 10.00 | \$ 36,999.00 | \$ - \$ 36,999.00 |
| Intermediate Heavy Equipment and Crane | HED250 | 360 168 20 | 12 | \$ 24,489.00 | \$ 500.00 | \$ 10.00 | \$ 24,999.00 | \$ - \$ 24,999.00 |
| Advanced Heavy Equipment and Crane | HED350 | 360 168 20 | 12 | \$ 24,489.00 | \$ 500.00 | \$ 10.00 | \$ 24,999.00 | \$ - \$ 24,999.00 |
| Environmental Clean-up Project Manager | ECM100 | 720 168 15 | 24 | \$ 24,489.00 | \$ 500.00 | \$ 10.00 | \$ 24,999.00 | \$ - \$ 24,999.00 |
| Electrical & Instrument Maintenance | EIM100 | 480 118 17 | 16 | \$ 9,489.00 | \$ 500.00 | \$ 10.00 | \$ 9,999.00 | \$ - \$ 9,999.00 |
| Instrument & Electrical Maintenance - Dual Craft | INT100 | 720 118 18 | 24 | \$ 24,489.00 | \$ 500.00 | \$ 10.00 | \$ 24,999.00 | \$ - \$ 24,999.00 |
| Word Processing & Computer Graphics | WPG100 | 480 100 19 | 16 | \$ 24,390.00 | \$ 599.00 | \$ 10.00 | \$ 24,999.00 | \$ - \$ 24,999.00 |
| Hazardous Waste Site Operations (OSHA: HAZWOPER) | OSHA40 | 40 12 22 | 1.5 | \$ 511.87 | \$ 54.13 | \$ 10.00 | \$ 576.00 | \$ - \$ 576.00 |

| Theory**** Seminars (CEU-Continuing Education Units/Credits) including EDLT, OSHA and Job search & networking | | | | | | | | |
|--|----------|---------|------|-------------|----------|----------|-------------|------------------|
| Class A Theory Seminar | EDLT-A | 30 5 56 | 1 | \$ 2,000.00 | \$ 50.00 | \$ 10.00 | \$ 2,060.00 | \$ - \$ 2,060.00 |
| Class B to A Theory Seminar | EDLT-K | 30 5 56 | 1 | \$ 2,000.00 | \$ 50.00 | \$ 10.00 | \$ 2,060.00 | \$ - \$ 2,060.00 |
| Class B Theory Seminar | EDLT-B | 30 5 56 | 1 | \$ 2,000.00 | \$ 50.00 | \$ 10.00 | \$ 2,060.00 | \$ - \$ 2,060.00 |
| Passenger Theory Seminar | EDLT-P | 8 2 56 | 0.25 | \$ 700.00 | \$ 50.00 | \$ - | \$ 750.00 | \$ - \$ 750.00 |
| Hazardous Materials Theory Seminar | EDLT-H | 8 2 56 | 0.25 | \$ 700.00 | \$ 50.00 | \$ - | \$ 750.00 | \$ - \$ 750.00 |
| Doubles & Triples Theory Seminar | EDLT-N | 8 2 56 | 0.25 | \$ 700.00 | \$ 50.00 | \$ - | \$ 750.00 | \$ - \$ 750.00 |
| Tanks Theory Seminar | EDLT-T | 8 2 56 | 0.25 | \$ 700.00 | \$ 50.00 | \$ - | \$ 750.00 | \$ - \$ 750.00 |
| LinkedIn Theory Seminar | JPSN | 4 1 50 | 0.25 | \$ 700.00 | \$ 50.00 | \$ - | \$ 750.00 | \$ - \$ 750.00 |
| Resume Workshop | RES | 4 1 50 | 0.25 | \$ 700.00 | \$ 50.00 | \$ - | \$ 750.00 | \$ - \$ 750.00 |
| OSHA Confined Space | OSHA-C | 8 3 23 | 0.25 | \$ 435.87 | \$ 54.13 | \$ 10.00 | \$ 500.00 | \$ - \$ 500.00 |
| OSHA Competent Person | OSHA65 | 8 3 23 | 0.25 | \$ 435.87 | \$ 54.13 | \$ 10.00 | \$ 500.00 | \$ - \$ 500.00 |
| OSHA 8 Hour Supervisor | OSHA-S | 8 3 23 | 0.25 | \$ 435.87 | \$ 54.13 | \$ 10.00 | \$ 500.00 | \$ - \$ 500.00 |
| OSHA Personnel Safety Overview (RSO) | OSHA-RSO | 8 3 23 | 0.25 | \$ 435.87 | \$ 54.13 | \$ 10.00 | \$ 500.00 | \$ - \$ 500.00 |
| OSHA 8 hour Hazwoper (Annual Refresher) | OSHA-REN | 8 3 23 | 0.25 | \$ 144.00 | \$ - | \$ - | \$ 144.00 | \$ - \$ 144.00 |

* STRF subject to change as required by the BPPE. Currently: \$0 per \$1,000.00 of tuition. (STUDENT RESPONSIBILITY, CAN NOT BE BILLED TO THIRD PARTY)

** Charges for the period of attendance AND total charges for the entire program. (without STRF fee)

*** Charges for the period of attendance AND total charges for the entire program, WITH STRF fee included.

****Theory Seminars include classroom modules only; No hands-on training is included.

Sales tax included in books when applicable.

| |
|---|
| Books for HED100-105 \$125; HED110-145 \$200 & HED150-155 \$499.00 |
|---|

| | |
|------------------------------------|----------|
| ## Fees break down for HED100-155: | \$263.00 |
| DOT PHYSICAL EXAM | \$ 95.00 |
| DOT DRUG TESTS | \$ 70.00 |
| DMV (1st time) TESTING FEE(S) | \$ 98.00 |